# MARION WEEKLY STAR.

VOL. I. MARION, OHIO, SATURDAY, JANUARY 30, 1886. NO. 33.


## SHERMAN'S SILVER BILL

### DISCONTINUE THE COINAGE BUT BUY THE BULLION

**The Payments to be Made in Coin Certificates—Mr. Butler's 'Enabling' Act for the Admission of Dakota Spirited Debate Cabinet Session—National**

WASHINGTON, Jan 29—In the senate Mr Sherman introduced a bill to discontinue the coinage of the silver dollar and to provide for the purchase of silver bullion at not more than two million ounces nor less than four million ounces per month, at the market value and to issue in payment thereof coin certificates of not less than ten dollars each, the bullion so purchased to be held in the treasury as security for the payment of the certificates

Mr Ingalls offered a resolution directing the secretary of the treasury to inform the senate as to the origin of the "conscience" fund the amount of the same, etc

The Dakota bill was taken up Mr Butler's substitute for the committee's bill was read It is an "enabling" act providing for the admission of the territory of Dakota as a whole as a state of the union, when an election shall shall have been held under this act and a constitution, republican in form shall have been adopted by the people of such territory

Mr Butler then took the floor in support of his substitute He conceded the right of the people of a territory to apply for admission as a state when it had the necessary conditions, but he denied that a territory had any inherent right to organize a state government Congress alone could authorize the transition from a territory, to assume and exercise that power by any other body would be bold usurpation. Mr Butler quoted from the ordinances of 1787 to prove that territories were to be admitted under the supervision of congress, and quoted from the treaty of 1803 to show that such admission must be in accordance with the constitution of the United States.

He argued that territories had no right to divide themselves up at their own pleasure and to as Dakota had done in this instance He differed with Mr Harrison as to the effect of many of the precedents cited by that senator in support of his position While so differing, however, he did not even admit that precedents were binding on congress except in so far as they appealed to the judgement and reason of congress, for otherwise could hardly be found a case of the overturning of social order that could not find some precedent in its support.

Mr Wilson, of Iowa, contended that senators who should insist that every step for the formation of new states should be in accordance with their own views of form, display but little knowledge of the process by which states had been made Some of the most loyal and patriotic states had had their foundations in violation of congressional action Our hardy pioneers had carried civilization yearly farther westward, and planted states as milestones to mark the onward progress of their journey It had taken the United States government a long time to understand the movements of these pioneers The action of the people of Dakota Mr Wilson insisted, was in every sense proper, peaceful and constitutional and no narrow partisanship or political bias should be permitted to interfere with the manly and honorable demands of its people to admission as a state. Mr Wilson compared the condition of South Dakota in wealth, population and resources with those of many other states at the time of their admission, and argued that the new applicant for statehood presented a case that challenged criticism Her methods had been orderly, conservative and creditable and we should welcome her to the sisterhood of states

The debate then closed and the bill went over until 2 o'clock to day, at which hour Mr West will have the floor

A message from the house of representatives announced the death of Representative Elwood, late a member of that body from the state of Illinois

Mr Cullom, in moving concurrence in the house resolution of sorrow, spoke briefly in eulogy of the deceased He was followed by Mr Logan in the same strain Both senators spoke of Mr Elwood as a pure patriot, a good citizen and a man of high honor and unblemished integrity The senate then at 4 15 p m, out of respect to the memory of the deceased, adjourned

**House**

WASHINGTON, Jan 29—In the house a few bills and resolutions were introduced after which eulogies on the late Congressman Elwood, of Illinois, were made by several members, after which the house adjourned

**Cabinet Session**

WASHINGTON Jan 29—The cabinet again discussed the senate resolutions calling for the papers and reasons connected with suspensions and appointments of various federal officers. A general discussion of the subject was had and the general conclusion arrived was that at this time the question had not assumed a character which would justify a reply by the president All the resolutions so far adopted call for "all the papers" It is understood that the president will not object to the senate having the public papers in each case; but that there are in almost every case "private" papers which he will decline to furnish His conclusion when conveyed to the senate will doubtless lead to further action by that body, and until some action is taken, which will indicate whether in the word "all" the senate means both "public" and private' papers, the president will not consider it necessary to reply to the communications of that body

**The Mexican Outrage.**

WASHINGTON, Jan 29—The killing of Capt Crawford in Mexico by Mexican [illegible] and Lieutenants, so makes the report of Capt Crawford's death, says he thinks the Mexicans attacked them, knowing them to be United States troops, but did so believing they could overpower them The Mexicans explain that it was dark and that they mistook Crawford's command for Apaches. It is probable that the Mexican government will be asked for an explanation.

**Farm and Dairy.**

WASHINGTON, Jan 29—In transmitting to the house of representatives the result of investigations by American consuls of dairy and cattle farming and the markets for cattle beef and dairy products abroad, the secretary of state takes occasion to pay a tribute to the American manufacture of oleomargarine He states that the consumption of oleomargarine is rapidly growing, and that it is fast taking favor with European peoples, who, as soon as they get over the squeamishness a new food product always produces, will prefer it to butter The secretary of state believes it should, however, be properly labeled as oleomargarine or imitation of butter that no deception may be practiced

## THE JAP JOSTLED.

**Exciting Wrestling Match in Chicago. Thrown and Butted Off the Stage**

CHICAGO, Jan 29—Central music hall was packed from parquette to gallery with an enthusiastic assemblage to witness the wrestling contest between Evan Lewis, of Madison, Wis., and Masada Sorakitchi, the Jap. The terms of the match were catch-as-catch-can, best three in five, for $500 a side and 75 and 25 per cent. of the net receipts. Lewis weighed 185 pounds, while the Jap was twenty six pounds lighter

As soon as the men got together Lewis sprang a necklock that gave the Jap great trouble in finding the combination of, but he no sooner broke it than Lewis made a dive for his legs and upset him so quickly that the spectators hardly had time to grasp the situation. Lewis won the fall in two minutes and five seconds.

In the second bout the Jap secured a waist lock and by a half arm twist accidentally threw Lewis over into the parquette chairs, a distance of five feet. The Jap apologized and scarcely a half minute later, and while the Jap was off his balance, Lewis deliberately butted him off the stage and went over into the parquette chairs with him The act being so plainly intentional the referee gave the bout to the Jap. Time 9-05

In the third bout Lewis got a neck lock, and the Jap, becoming exhausted and almost black in the face, gave up the contest Lewis offered to omit the neck hold, and finish the match, but Sorakitchi failed to come to time for the fourth round, and the referee gave the match to Lewis.

## NOTHING NEW.

**The Situation at Columbus Remains Featureless and Micawber-like.**

COLUMBUS, O, Jan. 29—The senatorial situation remains unchanged, and probably there will not be anything new until to-day, when the conference committee of Republican and Democratic senators to settle the differences of opinion as to the investigation into the alleged frauds in Hamilton county is expected to report.

In the meantime the legislative mill is effectually blocked As to the probability of reaching an agreement there is a decided difference of opinion, many persons believing that the present is only a truce and that hostilities will again be renewed Should the committee agree upon a line of action this will first be submitted to the Republican and Democratic caucuses before it is reported to the senate At this point provided the negotiations of the committee terminate in concession from either side sufficient to outline a policy to be pursued there is danger of a disagreement.

The bitter partisans on both sides oppose any concessions, and will most likely object in caucus to agreeing to anything done by the committees if there is any material change from the stand taken by either party to the contest.

## A YOUNG NOBLEMAN

**A Train Signalled in Time to Prevent Destruction and Terrible Death**

MONONGAHELA CITY, Pa, Jan 29—As the Uniontown express came rolling into the Redstone, the engineer discovered an alarm signal light violently waved across the track He slowed up and discovered that a huge boulder had slipped down the hill and rested on the track

A boy named Clark Isler, son of a miner, had heard the rock crashing down the hill and getting his pit lamp, ran to the place and signalled the train, and in doing so saved the train from a terrible wreck which must have necessarily been attended with fatal results A large purse of money was made up among the passengers and presented to the boy

**Water, Ice and Wreckage**

HARRISBURG Pa., Jan 29—Shermans creek, which empties into the Susquehanna river was overflown on January 4 to such an extent that part of the Pennsylvania railroad bridge at Duncannon gave way precipitating twenty cars into the river and killing three men The Pennsylvania company built a new bridge, but the supports and the wreck of the old bridge and train dammed the water, and when the thaw set in the ice moved and found a lodgment on the obstruction Then the banks began to fill and an inundation was imminent Superintendent McClellan, of the Pennsylvania road, ordered the bridge to be torn away Workmen at once began the demolition, and it is hoped that it will be finished in time to prevent a damaging ice gorge

**Murderer Given a New Trial**

## A TALK WITH MOTHERS.

### SAM JONES TELLS THEM WHAT'S DEPENDENT UPON THEM

**As the Mother Is, So Shall the Child Be. The Home a Bar Room with Mothers Behind the Bar—What is Society?—How to Train or Spoil a Child.**

CINCINNATI, Jan 29—There were probably 2000 ladies in Music hall when Sam Jones commenced his talk It was a meeting for ladies only, and except for a few ministers and reporters not a member of the masculine sex was to be seen in the hall The meeting was opened with the customary song service, and at the close Mr Jones began his talk It was not a sermon, nor was it anything like a sermon It was a plain, discoursive talk to the ladies before him, and familiar subjects were handled in a familiar and forcible manner

Mr Jones prefaced his talk by telling his hearers that he had a high regard for woman's mission in this world, and considered her a great factor for either good or evil, and that upon her rested the responsibility for the condition of the race

"Men and women are, in the beginning, children," he said, "and in the beginning are subject to the maternal influence, and the child is in great measure what its mother makes it I once heard some ladies —Christian ladies—discussing the question when the moral training of a child should begin One lady thought six years was the proper age, another said she began to give her children moral instruction at the age of five. Another said that, in her opinion, both were out of the way, and that a child should be taught the differences between right and wrong at the age of four. Then spoke up an old white haired mother in Israel, 'My children,' said she 'the training of your children should begin twenty years before the child is born.' And therein she expressed a great truth As the mother is, so will the child be It is for you, mothers, to guard yourselves, to be good yourselves, and your children will be good There is no greater monstrosity in this wide world than a godless mother, and if you were to place the bible and religion on one side and a pure, God loving mother on the other, and tell me to choose between the two, I would say, 'Give me a Christian mother and I will stake my salvation on her I will trust her to lead me to God'"

Mr Jones, after these preliminary words, said he would read the twenty third psalm and use that as his text.

"All commentaries agree that there is no doubt that David wrote this psalm, and so long as I can rest assured of that I do not care who wrote the nineteenth psalm or the fifth psalm or the seventy fifth psalm I know that David, the shepherd poet, wrote 'Thou art my shepherd, I shall not want'"

Mr Jones branched out into the thought suggested by this passage. He spoke pointedly of the necessity for reforming the homes, and when that is done the counting rooms and the streets will have been reformed "I tell you," said he, "we need not think of reforming Cincinnati and New York, or Boston or Atlanta, or any other place until we reform the respectable people of this country As long as mothers run bar rooms at home, we need not expect sons and husbands to be other than drunkards That is not the only thing that needs reforming, either This that we call 'society' must be looked into there are women who think more of a social triumph than they do of a soul's salvation and who spend more time in dressing their daughters for the ball than in praying to God to save them from hell We must reform that. Why, I tell you frankly that if I was looking for a wife I would never go to a ball room to find her I would go as far away from ball rooms and theaters and parties as I could

Now, I am going to talk plain to you If you don't like it you can get up and go out If you holler, we'll know you're hit. I tell you this country can not be reformed until the mothers are reformed, Here's a woman insists on giving her little girls, six and eight years old, a little party Husband objects but finally succumbs He knows he has to or stand a long period of pouting Now what is a children's party? It is the ante room to a big party What is a big party? The ante room to a ball room And what is a ball room? It is the ante room to a german, and a german is the ante room to eternal disgrace and damnation The Lord pity a race when it has got to go into all kinds of excesses to have pleasure Let me draw you a picture of a home Little Annie goes to mamma and wants to borrow a piece of thread Mamma tells her she can't have any more, she has already wasted more thread than she is worth Annie goes out in shame Next day Annie asks mamma for some more scraps for her dollie's dresses, but mamma tells her that she has wasted more than she or her doll both are worth, and if she doesn't go right out and let mamma alone she will get the worst thrashing she ever got. Next day Annie asks mamma for her thimble and is rebuffed, and next day she asks for mamma's scissors and mamma scowls and tells her she can't have them to punch her eyes out with And so it goes on By and and by little Annie is a young lady She is a hot headed, quick tempered, ugly dispositioned woman who makes everyone around her uncomfortable And mamma wrings her hands and declares in a melancholy tone 'I can't imagine what makes Annie such a disagreeable girl I am sure I did my best for her' And so she did. She did her best to make her as unfit for the duties of a true woman and the responsibilities, as she could The mother must be reformed and there will not be any trouble with the children

**Reading Rail Rumbles**

PHILADELPHIA, Pa Jan 29—The Record states that the recent large transactions in Reading general mortgage 7 per cent bonds [illegible]

### VIGNAUX SCHAEFER

**Another Exciting Game of Billiards at Cosmopolitan Hall**

New York Jan 29 Over two thousand people crowded the main and gallery of Cosmopolitan hall to witness the third session of the Schaefer Vignaux billiard match The game was delayed some time by the meeting of the board of the referees who was called to pass the immense crowd but it finally adjudged itself through the doorways The betting was $10 to $8 on Schaefer winning the night's play and $100 to $70 on him winning the match

The New Yorker opened the play with a goose egg and was followed by the man from Paris with 32 by tens to his credit Schaefer rattled off 34 points and Vignaux retaliated with a score of 50

In the sixth inning Vignaux added 60 more but one to his string while Schaefer failed to score The latter had a streak of bad luck and missed four consecutive times causing his friends in the audience to groan audibly, as he was then 100 points behind his antagonist

The Frenchman also suddenly stopped playing, missing two easy carooms Low figures prevailed until the eleventh inning, when Vignaux made one of the most brilliant strokes ever witnessed It was a long drive with a tremendous twist, which went twice the length of the table not only counting, but bringing the spheres together in the centre of the table and he was soon scoring rapidly

The first fifty points were confined to the top of the table, but after that the balls went all over the cloth and the Frenchman went into his second hundred with the spheres grouped in the top left hand corner The break netted him 127 points

Small counts prevailed for a number of innings and then Schaeffer got another chance He made forty nine as fast as the marker could count them, taking the balls from one end of table to the other, failing on a single cushion shot Vignaux followed with a fine run of thirty six In the fifteenth inning the Parisian, by delicate nursing and open play, scored ninety nine, missing the hundredth shot on a short drive to the upper short rail Schaefer's ill luck stuck to him while Vignaux was scoring at an alarming rate In the latter part of the nineteenth inning he stopped forty five points behind Schaefer

In the thirty first inning Vignaux touched the cue ball with his fingers, and a foul was allowed by the referee Vignaux made 52 points as his part of the thirty-third inning, and then both had a relapse, but in the thirty-eighth inning the "Wizard" ran 19 points and stopped within one of game This point he made in the next inning

Following is the score

SCHAEFER —0, 44, 50, 0, 0, 0, 0 75, 0, 11, 0, 3, 49, 0 18, 0, 3, 0, 75, 5, 1, 0, 0, 3, 36, 100, 19, 52, 78, 13, 5, 10 2, 1, 1, 0, 19 1 Total 900

Average, 16 15 39, grand average, 18 60 95

VIGNAUX —32 50 4, 65, 8, 0, 0, 12, 8 0 126, 5, 0, 30, 99 28 38, 0 43 5, 4, 0, 0, 41 16, 2, 30, 0, 30, 19, 61 2, 42, 52, 0, 9 2 0 8 Total, 918

Average, 24 3 9, grand average 184 9 6

Highest run, 126

Time of game three hours and fifty five minutes

The score stands Schaefer, 1,800, Vignaux 1,753

**A Quack Arrested**

PHILADELPHIA, Pa, Jan 29—J W Howard, alias Dulois, was arrested, charged with criminal practice on Mrs Caroline Brown, of No 1135 Olive street who said Howard is a graduate of the notorious Dr Buchanan He was arrested on a similar charge a year ago, but, on account of his youth (he is about twenty years old) he was sentenced to only nine months' imprisonment He resumed his business immediately upon the serving of his term

**Copyright Matters**

WASHINGTON, Jan 29—The hearing on the question of an international copyright was begun at the capitol in the room of the committee on patents A number of literary gentlemen will present and present their views on the subject Samuel L Clemens (Mark Twain) was among those who spoke in favor of the proposed law James Russell Lowell is in the city and will appear before the committee

**$20,000,000 for the Family**

NEW YORK, Jan 29—Citations were issued from the surrogate's office to the heirs of the late D F Morgan who recently died in Washington, to appear at the surrogate's office on February 5 when the will is to be opened for probate F Davis and F Morgan are the executors The estate is estimated at $20 000 000 It will be divided between his widow, four sons and two daughters.

**Opera House Burned.**

FRANKLIN, Pa, Jan 29—The opera house block was totally destroyed by fire It was owned by Hanna & Duffield, and besides the opera house, contained the Franklin oil company's office of the Venango Spectator, the postal telegraph office, and a number of stores lodge rooms and living apartments The total loss is $91 000 insurance $55,000, origin of fire unknown

**After Scalp Money.**

SAN FRANCISCO, Jan 29—Gen Pope says he feels certain the Mexicans who attacked Capt. Crawford's man were not regular troops but renegades who mistook them for Indians, and made the attack in the hope of getting scalp money offered by the state of Sonora for hostiles He does not think it ought to affect the friendly relations between the two countries

**Prime the Pumps.**

SHAMOKIN Pa Jan 29 Rain has been falling continually for the past eight days and the operators of the collieries fear another flood In the mountain districts there has been fully five feet of snow, and the warm rain is converting it into rapidly flowing streams Orders have been issued to keep the pumps in prime condition

## QUEEN VIC'S EMETIC.

### THE VERY THOUGHT OF GLADSTONE IS REVOLTING

**Her Natural Repugnance for Liberals Has Become, of Late, a Personal Antipathy for the Man Who Has Overthrown Her Pet Hobbies—A Gloomy Outlook**

LONDON Jan 29—The Boston Globe's correspondent has cabled us as follows

Lord Salisbury is at the Osborne house conferring with her majesty It is believed that the question of issuing royal writs for a new election will be considered in this conference If her majesty is convinced that a fresh appeal to the people will result in an increase of the conservative strength there is no doubt that she will take this step rather than perform the hateful ceremony of sending for Mr Gladstone and asking him to form a ministry

Her repugnance to Mr Gladstone which at first was hardly more than a part of her instinctive dislike to Liberal people and principles seems in late years to have strengthened into a personal antipathy for the man who is associated in her thought and feeling with the defeat which clouded the last days of her favorite statesman and almost idolized friend, Disraeli, to whose political audacity she owes her title of Empress of India But if she is advised by Lord Salisbury that in an election following so close upon the defeat of the Conservatives the moral effect of that defeat will favor the Liberals, it is thought likely that she will yield to the inevitable and summon Mr Gladstone

It is hardly possible that any other man among the Liberals would consent to undertake the formation of a government even if asked to do so by the queen The former occasion, some years ago, when Lord Hartington essayed, the task differed in many respects from the present one Certain measures championed by Mr. Gladstone had then been discredited and there was at least the shadow of an excuse for ignoring his natural claims to leadership But he is now in the position of having just led a victorious movement and though the queen allow personal feeling to influence her and summon another statesman, it will be a remarkable thing if the one called upon will venture to so far disregard precedent and traditional courtesy as to attempt to lead the Liberal party while its acknowledged chief remains insubordinate

Before Lord Salisbury's return to London the decision reached by the queen may become known unofficially but the official statement of her plans will not be made in its entirety until the house reassembles on Monday

A dispatch from Athens confirms the rumor received that the Greek ministry have announced their decision to conform to the wishes of Europe in regard to the attitude of Greece toward Turkey and Bulgaria This gratifying intelligence comes so quickly after Gladstone's appeal to the Athenians for moderation and his practical resumption of control in English politics as to strongly confirm with recent predictions in these dispatches that Gladstone's return to power will have a beneficial influence in eastern affairs It is hoped that no further trouble will occur in the Balkan peninsula before the conference of ambassadors shall have rendered its decision, to which the several disputants have agreed in advance to submit

**Salisbury Gladstone and Hartington.**

LONDON, Jan 29—Lord Salisbury dined with the queen at Osborne house, and will return to London at 9 30 o'clock

Mr Gladstone will probably be summoned to Osborne by the queen

Lord Hartington has refused to co operate with Mr Gladstone in the formation of a ministry

**Why They Adjourned.**

LONDON, Jan 29—In the house of commons Sir Michael E Hicks Beach stated that in consequence of the adverse vote of Tuesday night the cabinet had resigned The house adjourned to meet Monday, February 1

## LABOR TROUBLES

**The Carpet Weavers Gaining Ground in Their Strike in Philadelphia.**

PHILADELPHIA, Jan 29—The striking hand loom ingrain carpet weavers held a mass meeting at which more than one thousand strikers were present Committees reported that several of the manufacturers had conceded the advance of wages demanded and that the prospects that the others would shortly make concessions was very promising

Amid great enthusiasm a resolution was passed that "the weavers will stand firm in their demand for 1½ cents a yard for six months if necessary Another meeting is announced for Monday night It is said that at Monday's meeting the principles of the Knights of Labor will be explained and it is likely that all the strikers will join that organization

**Fears of Foul Play**

ST LOUIS Mo, Jan 29—Johnston Morrison, a wealthy and well known contractor doing business at 612 Chestnut street, is reported to the police as having disappeared on January 25, and has since not been located by his friends At the time he disappeared he was supposed to have a large amount of money on his person, and it is feared he has met with foul play

**Powder and a Lamp**

SPRINGFIELD Ill, Jan 29—Charles Keefer and Albert S Bager, two coal miners were fatally injured while going to their work in the mine at the West coal shaft One of them had a keg of blasting powder under his arm which ignited by a spark from his lamp and an explosion followed that they were not instantly killed is a marvel

**Wanted to Die**

CINCINNATI, Jan 29 The police arrested [illegible]

## CONDENSED NEWS.

**Topics of the Times Cut Short for Hasty Readers.**

Smallpox is disappearing from Montreal.

The jury in the trial of Gen Alex. Shaler, at New York, failed to agree

The Indiana Swine Breeders' association elected officers at Indianapolis.

Gen Hazen defends the signal service against charges of irregularities in accounts.

Harry Worman, of Fostoria, O, was killed while playing with a dynamo at the electric light works.

John B McCoy, a Louisville sport was found murdered It is supposed he was assassinated for money

Archbishop Gibbons says he knows nothing about the red hat for which he is reported to have been measured

In the Kentucky senate the high license bill was discussed and further consideration postponed until next Wednesday

H Hermun, Hungarian rabbi at Zanesville, has filed charges against several of his parishioners for violently assaulting him in the synagogue.

The Miami & Erie Canal association has elected officers for the ensuing year The legislature will be asked for an appropriation to put the canal in navigable condition from Lake Erie to Cincinnati

**Ohio Legislature.**

SENATE.—No business transacted in the Senate

HOUSE.—Bills passed Extending the time for which children in Children's homes may be indentured until they become of age, making the penalty more certain and severe for persons who unlawfully punish or deprive children of food or shelter

**Congress.**

In the senate a number of bills were introduced, including one by Mr Sherman to discontinue the coinage of the standard dollar, to provide for the monthly purchase of bullion and the issue of coin certificates thereon Resolutions for the retirement of United States district and circuit judges and the forfeiture of unearned land grants were offered by Mr Ingalls The bill to divide the Sioux reservation in Dakota was considered until the expiration of the morning hour, when the bill for the admission of Dakota as a state was taken up and debated The death of Congressman Ellwood, of Illinois, was announced by a message from the house, and after eulogies by Senators Cullom and Logan, the senate at 4 15 p. m adjourned out of respect to the memory of the deceased

In the house the morning hour was occupied by resolutions and reports, one of which, from the committee on military affairs, authorized the president to restore officers to the army in certain cases. It went to the public calendar Eulogies were delivered on the late Representative Reuben Ellwood, of Illinois, and at 2 30 p m. the house adjourned

**Indications**

WASHINGTON, Jan 30—Indications For Tennessee and Ohio Valley Fair weather preceded this morning by light local rains, winds generally northwesterly, higher barometer, generally colder

For Saturday, fair, slightly colder weather is indicated for New England, the Middle Atlantic states, the Ohio Valley, Tennessee and the Lower Lake region

## FINANCIAL AND COMMERCIAL.

**Quotations of the Stock, Produce and Cattle Market, Jan 28**

NEW YORK—Money 1 per cent Exchange quiet Governments firm

Currency sixes 126 bid, fours, coupons, 123½ bid four and a half's 112½ bid

The stock market opened dull and without any feature but after the first few sales on a good buying of several of the leading stocks prices advanced 1/8 to 1½ per cent by 11 o'clock This was subsequently almost wholly lost under a raid by the bears on St Paul but at the time of writing the market is firm with most of the list at the best figures

| | | | |
|---|---|---|---|
| Bur & Quincy | 130¼ | Mobile & Ohio | 19½ |
| Canadian Pacific | 61¼ | Missouri Pacific | 106½ |
| Canada Southern | 49¼ | N Y & Erie | 20½ |
| Central Pacific | 41¾ | N Y Central | 107 ⅜ |
| Chicago & Alton | 141 | Nash & Chatt | 45 |
| C C C & I | - | Northwestern | 100½ |
| Del & Hudson | 89 | Northern Pacific | 25 ¼ |
| Del Lack & W | 118 | do preferred | 57 |
| Denver & Rio G | 1 | Ohio & Miss | 25 |
| Ft Wayne | 141½ | Pacific Mail | 36 |
| Illinois Central | 140 ¾ | St Paul | 74¾ |
| Jersey Central | 45 ¼ | St P & M & | 4 |
| Kansas & Texas | 8 ¼ | do preferred | 104½ |
| Lake Shore | 84 ⅜ | Texas & Pacific | 12 |
| Louisville & Nash | 54 | Union Pac | 49¼ |
| Mich Central | 93 | Western Union | 63 ⅜ |

**Cincinnati.**

FLOUR—Fancy $4 40@4 60 family $4 10@4 35

WHEAT—No 3 red 91@92c No 2 91@95c

CORN—No 3 mixed 36@37c No 2 mixed 36½@38c

OATS—No 2 mixed 16@17c No 2 mixed 30@31c No 3 white 33@34c

PORK—Family $10 00@11 12½, regular $11 25@11 50

BACON—Short clear sides $5 30@5 40

LARD Kettle 6 @6 8c

CHEESE—Limburger 10@10c Ohio 9@9¼c New York 10@10½c Northwestern 8@9c

POULTRY Choice full grown chickens $1 75@2 25 ducks $1 50@2 50 geese $4 00@6 50 per dozen live turkeys 9@10c

WOOL Unwash fine medium clothing 21@23c, fine merino 20@22c common 15@16c fleece washed medium clothing, 30@32c combing, 31@33c, fine merino X and XX, 30@33c burr and cots 16@20c tub washed 28@30c pulled, 24@28c

HAY—No 1 timothy $17 50@18 00 No 2 $11 50@12 00 mixed $10 00@11 00 prairie $8 00@9 00, wheat, oats and rye straw $5 00@5 50

CATTLE—Top choice butchers $3 75@4 25, fair to good $3 25@3 50 common $1 75@2 50, stockers and feeders $3 00@3 25 yearlings and calves, $2 50@ 50

HOGS Select butchers $4 10@4 25 fair to good packing, $4 05@4 15, fair to good light $3 55@3 85 common $3 20@3 50 culls $2 50@3 50

SHEEP—Common to fair $2 00@3 00 good to choice $3 25@4 00, common to fair lambs $3 00@3 50 good to choice $4 75@5 25

**Pittsburg.**

Grain market unfavorable weather operates against trade Wheat in fair local demand, longberry red 99@$1 00 No 1 red, 98@99c, No 2 96@98c No 3 red 90@92c Rye demand moderate Ohio and Pennsylvania 68@70c, No 1 Western 66@68c No 2 64@65c Oats steady, No 1 white 36@36c No 2 34@35c No 3, 30½@31c Corn for inquiry car yellow 41½@42c, high mixed 41@41c, mixed 40@41c, shelled, high mixed 40@41c, [illegible]


NEWSPAPER ARCHIVE®

# MARION WEEKLY STAR.

PRICE $1 50 PER YEAR, IN ADVANCE

STAR PUBLISHING CO PROPRIETORS


THE iron trade continues quiet the sales of manufactured iron last week being below what had been expected, but it is said that the prospects for an increased consumption are decidedly improving, and the feeling in the trade is still firm and confident

SEVERAL hundred boxes of oranges frozen in the recent cold snap in Florida have been seized and destroyed in New York on account of their unwholesomeness The loss of the fruit crop in Florida by reason of the extreme cold is placed at one million dollars

ROBERT Brewer, of the U S Circuit Court, has decided that the State of Kansas will have to pay not only for the distilleries and breweries which the enactment of the prohibition law rendered unprofitable, but also for the vineyards The total will run up into the hundreds of millions

OHIO is still at the front of her sisters in politics with two senates, but Kansas takes the lead on all kinds of big crops Last week near St Marys were born to Mrs Joseph Welch, five babies three boys and two girls This makes thirteen children presented to her husband on but three occasions

THE amusing statement is made in one of the dispatches from Columbus that it required the united strength of three Sergeants at Arms to prevent Allen O Myers from thrashing somebody Perhaps But it wouldn't have required much exertion on the part of the intended victim to have achieved the same result

THE trouble down at Columbus is that the senators have too many advisers They are allowing themselves to be used as jumping jacks by unscrupulous outsiders The Sergeant at Arms should be instructed to use his mace vigorously on the blackguards who have become recognized as disturbers of the peace and the dignity of the senate

THE Canton episode has evidently made Senator Payne cautious about recommending applicants for postmastership He has turned over to the Postmaster General all the papers sent to him in connection with the contest over the Cincinnati postoffice, without making any recommendations as to who should be appointed postmaster

A GOOD number of gavels have been sent to Lieut Gov Kennedy with which he is expected to preside over the senate Judging from the positions the two parties have taken, all the gavels in the United States will do no good till one or the other gives in a peg or two Still they tend to show Mr Kennedy the admiration his friends have for the course he is pursuing

ALLEN O MYERS and a number of his followers held an indignation meeting at Columbus Wednesday night to denounce Kennedy and the seventeen republican senators The whole affair was Myers Myers, Myers and a disgraceful proceeding throughout It would seem that a man squelched beneath such an avalanche of votes as Franklin county buried Myers under should consider his services not wanted in politics anyway

ACCORDING to ex Senator Pomeroy, of Kansas General Lee might have been made a prisoner before he took command of the Confederate army in Virginia but for the faith of Mr Seward in Lee's loyalty It will never be known how many mistakes more or less disastrous in their consequences were due to the misplaced confidence and optimism of Mr Seward yet the country has had few greater men

JOAQUIN MILLER 'pon' and Miss Maud Miller actress, appear to be a mutually interesting C Their family relations have been too much discussed in the newspapers of late and whether the eccentric poet neglected his wild daughter or the eccentric daughter innovated on fond but cranky father is a matter of no public consequence Miss Miller's latest matrimonial escapade however may be a matter of some interest to the author and those who take note of the doings of those who count by many

THE Committee on Labor in the Lower House of Congress is considering to-day several means of obliterating Pinkertonism in this country The wisest method to be prevented is that of keeping it from children to this country and compelling them to act as street musicians and beg for money If Pinkertonism or whose life is a continued worker has been observed by our own citizens is no other than a slave brought to this country by means of great promises that were never kept even were it possible The movement to give freedom to this unfortunate class finds support in every liberty loving citizen

## BATH ROOMS OF THE HOUSE

### The Place Where Members Go to Wash Out the Heat of a Long Discussion

The house bath rooms are in the basement of the capitol in the southeast corner under the elevator where the light of day never reaches Robert as the colored man who has for a long time been in charge of the baths William is his assistant He is younger than Robert and the dimness of the light doesn't affect the keenness of his bright little black eyes and he is well suited for the duties he has to perform He trims the congressmen's corns

Is you the gentleman that wanted his corns trimmed asked William, as the reporter passed down the dimly vaulted cellar

Want a nice bath said Robert throwing a couple of towels over his arm and taking off his glasses so as to get a better look at the reporter

Why do you have a chiropodist here asked the scribe in surprise

That's me said William That's what I am

*Are you paid by congress especially to take care of the members feet* asked the scribe

Not exactly for that Robert is in charge of the bath and I am his assistant the rest is thrown in by me as a sort of extra and if the members want to give me something for it they can They mostly do though I never charge anything They're generally mighty glad to get rid of a big corn and they ain't slow about giving me something

How about the baths asked the reporter turning to Robert

Mostly all the members take em The new members come as fast as they learn about it Many of them don't know there are any baths here and they go along time before they find it out Some of the members are very particular about their baths Some bathe in rum some in sea salt and some in sulphur

Are the baths furnished by the government free

Yes except the sulphur the rum and the salt That we have to buy ourselves and the members pay us for it We don't *ask any pay but they know that it comes* out of our own pocket so they generally pay us back The government pays us our salaries and furnishes tubs water towels soap combs and brushes and such like There are five tubs for the members and they are most always full and around the corner are four tubs for employes Then there's a Russian bath where the members get steamed They can lie down there and get steamed just like oysters

This is the best bath room and he led the way into a large room at the end of a corridor where there was an immense white marble tank or tub a big marble washstand a shower bath and a big silver faucet that would let in a stream of any temperature desired in such volume as to fill the tub in a few seconds Overhead hung a silver shower bath apparatus through which water of any temperature could be poured down in a delightful shower upon the bather The room throughout is newly carpeted and was as warm as a feather bed

"There are two like this" said the bath master and the rest have porcelain tubs The employes used to have shower baths, too but let them run all over the floor, and we had to take them out

These bath rooms are very popular In the summer during the long session the members go there to wash out the heat of a long debate The effects of dinner parties are often soaked out there in the morning and the members appear fresh on the floor of the house when the day's session opens Washington Star

### Filling the Inexorable Space

A character may be ruined a life blighted a family disgraced and broken up by a tissue of lies but the inexorable space of the newspaper must be filled It is true too that American newspapers with all their good uses are sinking the people into a moral abyss The man or the woman who opens the newspaper to read eagerly some dirty story about a neighbor or about some other person is not in a state of moral elevation * * *

A careless paragraph is written and forgotten by the man who wrote it It may be half true, but only half true because the newspaper writer had neither the inclination nor the time to verify it Nevertheless it does its work of destruction — New York Freeman's Journal

### The Opinion of a New Senator.

The new senator from New York finds many of his old acquaintances here and his family renew the friendships made when Senator Evarts was secretary of state under the *Hayes administration* To one who asked him how he liked this Washington life having experienced it at different times and in different capacities he lively responded

Oh yes it's like Washington It's a cross between college life and a waiting place Washington Cor New York Times

### The Happy Days of Childhood

Ah yes Brother Dobkins we are growing old we shall never again know the happy hours that children do know when Tommy fetches my slippers we shall never have the peaceful restful days *I* can do but I fall ventured to my slippers three days when the will locked all bright and joyous as was me Mr Dobkins till I went in and found that unfounded bow (B turning As I was saying Mr Dobkins we shall never as we see childhood's happy hours again Chicago News

### Nervous Prostration from Overwork

Dr Burnett the husband of Frances Hodgson Burnett tells me that his wife is still at the Massachusetts villa, where she spent the summer and fall and that by easy stages free resting from the illness which has afflicted her so long She is suffering from a complete prostration of the nervous system caused by overwork and her doctors have forbidden her everything but absolute quiet and rest and she is a prisoner in a little New England village from all excitement Washington Cor Inter Ocean

### The Nails of an Infant

The French say that the nails of an infant nails at one place of a silver mine have a good smack of its nails Put a lock of hair and preserve it Bury it with the nails on a Monday White specks on the nails of a child's right hand threaten luck if on the left a stormy approach St Paul's finger of the returns Cleveland Leader

### Creole Cure for Sleeplessness

The New Orleans creole cook has a drink of bitter herbs which she administers to her children before going to bed to cure sleeplessness

Of the playgoers of Paris 1 000 are on the free list

## THE WORK OF "OLD PROBS"

### HOW THE SIGNAL SERVICE GETS ITS METEOROLOGICAL FACTS.

### Making Up a Forecast from Reports Received Daily—Atmospheric Moisture—The Barometer—What Is Meant by an Area of Low Depression"

The weather bureau is now organized as a military institution or an appendage of the regular army Throughout the United States there are 24 signal stations in charge of nineteen officers and 500 men of the signal corps of the army Each station is provided with the best instruments including the latest inventions for observing and accurately recording the constant variations of the weather From 10 of these stations telegraphic reports are sent daily to Washington the others report by mail

Reports are received from the trained observers at important stations three times every twenty four hours These report certain full particulars of the weather in the different districts Seventeen of these stations are in the United States one in St Johns Newfoundland one in the north western part of British America sends report and there are over 500 outside of the United States observers in different sections who also send reports by mail The telegraphic reports are transmitted to Washington by means of a secret code a few figures conveying a long amount of information These reports are received from all the stations in the United States Canada and the West Indies inside of thirty minutes

A translator takes the telegrams in hand and reads them off to eight clerks each of whom has a special weather map before him on which he marks the particular reading he has been instructed to take These eight maps are afterward combined in one general map which then fully represents all phases of the weather throughout the territory covered The maps is closely studied by an expert signal officer the storm center located the *probable course of coming storms determined* and the complete indications made up for the several districts

SYSTEM AND INSTRUMENTS USED

Some account of the system and instruments used may be interesting to the majority of readers The bureau possesses its forecasts upon observations as to barometer thermometer hygrometer anemometer weather vane and rain gauge made at the same instant three times a day at all the stations Each observer inspects his instruments at 7 a m 4 3 p m and 11 35 p m Washington time where the bulletins are made up and published in each case one hour and twenty five minutes *after the observations are* made at 9 a m 6 p m and 1 a m respectively Probable weather prophecies or guesses that it is certain things be known respecting the condition of the atmosphere over a wide area its weight as indicated by the barometer its temperature, as shown by the thermometer its degree of humidity as shown by the hygrometer and the direction and velocity of its currents as recorded by the weather vane and anemometer

The barometer used in our service is the common mercurial barometer in which the varying weight of the atmosphere at any given place is balanced against the weight of a column of mercury contained in a glass tube about thirty three inches in length At the sea level in fair weather a column of air one inch square and extending to the upper limit of the atmosphere weighs fifteen pounds a column of mercury of the same section and thirty inches high weighs the same hence the power of the air under the condition mentioned to sustain in a tube containing a vacuum in its upper end a column of mercury of the height named It follows of course that the height of the mercurial column will vary with the variation in the weight of the atmosphere falling when the air is rarefied light by reason of the presence of watery vapor by excessive heat or other cause and rising when the air is cold and dry or dense from other causes not necessary at present to enumerate It must not be supposed that a falling barometer is an invariable precursor of a storm the indications of the instrument are to be reached only in connection with those of the other instruments

AN ARTICLE OF LOW BAROMETER

Suppose all the data in of the Washington office at 8 p m and Cincinnati at Nashville Tenn and a hundred miles around it in every direction there is an area of depression an area of low barometer say 29 2 while around Nashville is a center may draw a line showing a high barometer say 30 0 at Cincinnati Indianapolis St Louis Memphis Atlanta Abingdon Va and Wheeling What is the result There will be a flow of the winds inward from all points named to Nashville so that its practical effect is concerned low barometer is equivalent to a depression of the upper surface of the sea of air in which we live and high barometer is equivalent to an elevation or wave which will naturally flow down and uphill up the depression There will then be an inflow toward Nashville from all points of the compass

Like water flowing toward a hole in the bottom of a tub the current of air will tend in a whirling motion and this cyclonic movement which in the north temperate zone under the influence of the earth's rotation is always from right to left will go on increasing in intensity Violent winds blowing about Nashville at a distance of say seventy five miles Intended dimples in the city of Incoherent water whirlpool there is sucked inward and in our whirlwind the suction is upward with of course a lower barometer The warm damp air at Nashville being thus carried by the cyclonic movement into the upper cold and less dense regions of the atmosphere becomes saturated and chilled by part of the moisture falls as rain or snow — Washington Cor Globe Democrat

### Very Important if It Is True

Dr Dio Lewis the eminent authority on physical culture and form for the spare weakly whose name especially constantly for robust consolidating strength has this much to the entry assert that after careful study of the subject he has several the actual expenses of the girl which here forehead United Philadelphia Call

### An English Cure for Chilblains

For chilblains the Lancet Medical advises that the parts affected be bathed twice daily for ten minutes at a time with a mixture of an ounce of sulphuric acid and a pint of water

### Machine to Tie a Square Knot

A Massachusetts man has invented a machine which he says will tie a square knot Only inventors are beyond the power of machinery.

# 49 and 99

## Means no More or Less than This:

After invoicing we found quite a variety of winter goods that we will not carry over another season, and to quickly dispose of them have made 2 COUNTERS,

# One 49 Cts. and One 99 Cts

On the former is a Hundred Pair of Ladies', Misses' and Children's Shoes. On the latter 100 pair of Ladies' & Gent's Footwear

## Your Pick for 49 or 99 Cents.

These prices are not one half cost, but they must go We have also a rack of Boots, where the prices are so low that the goods are almost given away.

And just now we are supplying the demand for

# RUBBER GOODS!

At astonishing low prices The Cash System enables us to do it It is the secret of Great Bargains. Come early.

**TRISTRAM & YOUNG,**

THE STRICTLY CASH BOOT & SHOE MEN, Opposite C. P.

## TORTURES OF A RAILROAD TRAIN

### Some of the Minor Miseries The Family Lunch Basket

Could I invent an instrument of torture for a railroad train deserves I should invent it Locked upon it is not used unless a big thing is on hand for an unparalled matchless one Its very supply to it especially is a tax upon the burning of coal As pictured would the description be intelligible Among the minor miseries which beset you after you have settled yourself seated in this much lauded vehicle the want of anything to eat is foremost Upon accost made to the nearest hungry gasps in the red hot air it seems to extend instinctively places his handkerchief to his nose as the combined smells of the place strike upon his sensitive nerves

The ceaseless swaying motion added to the locked in gas soon produces a desperate and deadly feeling which no other combination of earthly circumstances can possibly induce It is exaggerated however when your neighbor opens a lunch basket as our neighbors invariably do and feeds the six strong and lusty children seated next you How they eat—the wonder will never cease! Fat straight on through the contents of that lunch basket without flinching' Ham sandwiches me

Like snow falls on a river

One moment white then gone forever

The bones of ancient and respectable fowls are picked up and flung away angrily doughnuts are sent to their long home and still the insatiable monsters eat on

The repast proper is followed by apples candy and popcorn—ad infinitum ad nauseam—still they are not appeased They look hungrier than ever their jaws still seem in good condition You desire to recommend to them a whale or two is likely to be satisfying but the ravenous crew still eat on You try to open your window but of course it is of the kind that doesn't open This fact probably saves you from pneumonia and an early grave but it is nevertheless hard to bear at the time You turn your face away and produce your colonge bottle while the mother brushes the crumbs onto the floor and secretes the bones under the cushion you groan but to no purpose You are in for twenty four or thirty six or forty eight hours of this as the case may be and *there is no such thing as relenting* on the part of destiny Nothing but a real American smash up can save you — Hattie Ives Griswold

### How Modern Ice Cream Is Made

It will probably be difficult to convince the majority of the lovers of ice cream of the real ingredients used by a large number of manufacturers of their favorite summer morsel It is well however that they should have brought to their knowledge the statement of one of the leading druggists of New York who speaks as he says from experience in the ice cream business Not only did we use cotton seed oil in the manufacture of our cream says this authority but very often lard oil which is nothing else than the oleo oil of the butterine trade Contrary to the butter making though the oil is not chilled by being run into tanks of crushed ice but is warmed in tin pails kettles to nearly the boiling point 200 degrees Fahr

The milk which is purchased from the creameries is what might be called skimmed on both sides and partially in the middle is also heated to about 175 degrees thus nearly equalizing the specific gravity of the two principal ingredients To every five gallons of milk costing 30 cents is added eight ounces of oleo oil After this is thoroughly mixed there is an addition of six ounces of potato starch which is purer than corn starch and one half ounce of gelatine The whole delectable mixture is then boiled in copper vacuum pans The ingredients unite chemically much better in a vacuum than under atmospheric pressure as would be the case in open vessels

Again the boiling point is lowered and thus is prevented what has proved such a nuisance in butter making, the sweet cream Whatever should remain of that nasty flavor in the sweet cream is killed by the flavoring extracts mostly vanilla Then the mass is concocted in rotary freezers and your modern ice cream is ready for the market The average vanilla ice cream made from the cream of the genuine and better grades is made from the tonka bean — Brooklyn Magazine

### Gospel Steamers in African Waters

A number of steamers are running in the waters tributary to Africa one of these is the Henry Wright which is owned by Methodists the Henry Wright and the Livingstone navigating the Nyassa Dr Elmslie is stationed on the Nyassa Nearer the coast News has just come that Livingstone and the Free Church have made their first trip on the Lake Shire above the Murchison Falls Dr Charles Janson is under construction for the Nyassa and the Henry Venn has been launched at Sierra Leone She is intended to explore the Benue a tributary of the Niger and is the latest addition to the missionary fleet on African waters Exchange

### Butler and His Legal Practice

Scarcely a week passes that Gen Benjamin F Butler does not appear as counsel before the supreme court So frequent are the general's visits to Washington that his presence on the streets attracts no more attention than it does in Boston The general's home is still at Lowell but his principal law office is at Boston, which city has been his headquarters for years One of the general's Massachusetts friends tells me that the stories that he is financially crippled are the purest imagination and that he is richer to day than at any previous time in his history His manufacturing interests in New England are no less prosperous than for years past while his fees as an attorney are said to aggregate $150 000 annually

By his legal brethren Gen Butler is regarded as not only successful lawyer financially but professionally as well His great success in winning suits lies in the fact of his intense earnestness He makes an honest endeavor to win every case intrusted to his care This is a far greater consideration than the emoluments which may accrue to him However tricky Butler may be in political *complications in his private relations* he is conspicuously honorable If a person places a case in his hands which his intelligence tells him one of the half a dozen bright young men associated with him can handle quite as well as himself he tells his visitor so "By doing this he says you will lessen the attorney's fees greatly, while your matter will receive my personal attention upon all points where my associate may need instruction Gen Butler has a serious objection to appearing as counsel in murder trials He greatly prefers civil suits He says a murder case worries him He becomes interested to such an extent that he *can not sleep or think of anything else* He sturdily refuses to appear in such cases except where the pressure brought to bear is too strong to be resisted — Washington Cor Chicago News

### The Stunning Turnouts of Chicago.

Chicago is certainly a progressive city, and I see evidences of it every time I come here Although over half a century behind New York in the matter of age, still it is rapidly catching up to us in the matter of customs and fashions I remember that when I was last here, three years ago there were only two bang tailed horses to be seen on the lake shore drive, and I was told they were *the only ones in* the city Now you can stand at the head of the drive at Lincoln park and see hundreds of bang tailed steeds The only criticism that might be made is that the tail is carried too far, and that instead of allowing the tails of blooded horses only every plug used as a saddle horse is so treated Then again, a few years ago the turnouts to be seen on the drives were as a rule nothing to boast of, but it is different to day

My traveling companion remarked to me while we were strolling down Michigan avenue that he had never seen more elegant equipages or handsomer horses than he had gazed on in Chicago Still, I could not help noticing that the tout ensemble—if I may so call it—of a stunning turnout was often spoiled by the appearance of a man on the box with a slouch hat on his head and often with a cigar in his mouth Nevertheless I as a New Yorker having a proper share of local pride must say that Chicago is making rapid progress in cultivating the graces of life and is not altogether devoted to money making —Cor Globe Democrat

### Closing Scenes of a Day's Session

It is now 4 30 and in a short time the house of representatives will adjourn for the day Already half of the wicker backed armchairs are vacant and the remainder of the members are getting their desks ready to leave Many of them are tearing paper into bits and throwing it *upon the floor and the 1 400 yards of car*pet which cover the chamber is as well littered as though the paper had been sowed upon it with a drill In the cloak rooms at the back of the hall are members slipping on their coats and then slyly moving out of the door and the only person who is comparatively at ease is the Illinois member who is reading away as calmly as though the house had just opened and no one was anxious to get him to dinner Sentence after sentence, and paragraph after paragraph he goes on until it seems impossible for him to say more

The lights are turned on and 100 great squares of glass in the outer rim of the high paneled ceiling shine like amber gold with the light of the gas above them making the house as bright as day Still the speaker continues When the house is about vanished he stops short and in a minute an adjournment has been moved in three figured rush to the cloak room the street cars and home — Carp' n Cleveland Leader

### The Natives of Southern Africa.

The natives of the southern portion of Africa—the Zulus Basutos Swazies and Bechuanas are among the best races in Africa They are exceedingly bright have regular and handsome features and small feet and hands and are at all times friendly They practice polygamy buying and selling their wives like cattle but do not allow the whites to mix with them

Exchange

## THE BIRD AND THE SHADOW

Through the blue heavens with sunl
on its wings,
The free bird flies and sings
Beneath upon the ground its sha
plays
In endless aimless maze

O fool who only sees the shadow blu
And not the bright winged bird'
And all the years, thine arrows, sq
derest
On such insensate quest!

O lift though it be late, thine ey
dimmed eyes,
Where on the darkened skies
Still flash the white wings! If one s
remain
With that thou may est attain'

—London Spectat

### Wearing Masks for the Complexion

A thousand women sleep masked e
night in this city That is an estim
but it is based on facts that make i
tirely trustworthy In one street g
over to retail trade in women's dec
tion, from the harmless necessary c
to the vain superfluous satin, from e
tial coverings of feet with shoes to c
laying of faces with cosmetics, t
hangs a sign board which tells that m
are sold upstairs On entering I fo
that a traffic was actually g
on The article of humbug wa
pliable mask seemingly of cloth
pregnated with an oily unguent,
meant to be worn on the face during
times, with the expectation that it w
*improve the complexion The false vi*
was in a great variety of features
sizes, so that any woman could get a
fit, the idea being that the skin of th
tire face should come into close con
with the supposed medicament

The probability is that such a swea
of the skin really produces softness
smoothness, though exposure might e
chap the tender surface, and thereby
the gain I learned to a certainty
about 2,000 masks had been sold with
week and it is fair to believe that, wi
many distributed, at least 1,000 women
nightly using them —New York Cor
cago Herald.

### Making an Old Woman Happy.

We knocked at the door of a wret
house and it was opened by an old wo
We had been shivering a little ourse
in our warm wool gowns and h
wraps This woman, whose blood
thin and old, wore—what was it?
original material was lost in the pat
which covered it That poor, thin
woman in that poor, thin old gown!
led us to a little bare *room where a*
erate fire was burning She gave us s
and Dorothea handed her the things
good women of the mission had sent
When a plump chicken was laid b
her she said, fixing her hungry eyes
it 'A chicken! I never thought to
one again I get mutton at 2 cen
pound and it's very good for poor fo
I looked at Dorothea The tears
in her eyes, and her slender fingers
nervously handling her little purse I
room adjoining lay the old woman's
daughter dying with consumption
that cold room! that wretched bed! t
bare walls! the thin old nightgown
*the sick girl wore! those hollow eyes*
labored breathing, the wasted hands!

And yet the old woman said that
was good because her son had succee
in getting a job in a coal yard, and
they could have a fire'—Buffalo Exp

### A Yellow Color for Marble

By means of a simple chemical pr
a beautiful coloring of yellow is
given to marble without any injur
effect upon the polish or hardness o
stone Neutral chloride of iron is for
purpose dissolved in 90 per cent of
hol and after gently heating the ma
to be colored the solution in questi
applied by means of a brush, a sprin
or by pouring, the strength of the solu
being of course, proportioned to
depth of the color desired, and care h
requisite in regard to the degree of
perature, On the marble becoming
pletely dry it is moistened with wate
exposed to moist air, when the decom
tion of the salt of iron takes place in
upper strata and the process of colora
is complete all that remains to be
being to polish the surface if necess
or it may be simply rubbed off with a
cloth For light tints very diluted
tions are applied —Scientific Journal

### Dream of the New Orleanaise

In spite of the decadence of much o
old time glory of New Orleans it is s
beautiful city There never was a
buoyant, hopeful, and plucky people
the New Orleanaise He believes i
city and her future Nothing can sh
his faith in her ultimate destiny, an
discouragement, such as idle wha
empty ships, or diverted trade, can
turb his equanimity, or blind his h
The dream of the New Orleanaise is
his city shall be the great mercantil
trepot for Mexico Central America
the Brazils He is not exactly clear
*this is to be brought about, though*
quite certain it will be just as soo
Eads's Tehuantepec ship railway sha
completed and new life put into Amer
shipping They believe in Eads d
here, and his ship railway scheme is
to their hearts —Cor Chicago Herald

NEWSPAPERARCHIVE®
NEWSPAPERARCHIVE®

### Making a Literary Reputation.

[Chicago Tribune]

"I go into society a good deal," said a visitor to an editor, and I want to get the reputation of being a literary man somewhat like Henry James and those fellows. You see I have to work." "Talk Balzac. Now how shall I go to work?" "Talk Balzac to them," was the response. "But I never read Balzac." was the response. "Neither have society people, so you're on perfectly safe ground. You just compare Balzac with Dickens, and you'll be able to read a paper before a fortnight." The editor turned sadly to his desk. The collecting taste has probably undergone another perturbation without receiving encouragement.


TIME TABLE.

(In Effect May 5, 1886.)

NEW YORK, PENN. AND OHIO

Leased by NYLE & W.

| | Arrive from East. |
|---|---|
| Atlantic Express | No. 8 . . . 9 1 am |
| Night Express | " 6 . . . 8 15am |
| Mail & Express | " 4 . . . 12 20pm |
| Toledo Express | " 2 . . . 1 10 pm |
| Local | " 10 . . . 6 1pm |
| Fast Line | " 12 . . . 10 25pm |

C. H. V. & T. R. R.

| NORTH | | SOUTH. |
|---|---|---|
| Express | 12 a m | Columb'sExp 7 48 a m |
| Mail & Exp | 1 01 p m | Mail & Exp . 1 18 p m |
| Toledo Exp | 5 52 p m | Columb'sExp 8 47 p m |

C. C. C. & I. R. R.

| EAST | | WEST. |
|---|---|---|
| Express | 4 28am \| No 8 | . . . 11 10am |
| Night Express | 10 5am \| No 5 | . . . 3 09pm |
| Mail & Express | 3 8pm \| No. 9 | . . . 11.15pm |
| Local | 1 45pm \| Local | . . . 9 15am |

Chicago and Atlantic Time Card

| | Arrive | | Leave |
|---|---|---|---|
| Express | 10 10am | No 3 | 10 25pm |
| Express | 11 0am | " 1 | 2 00pm |
| Express | 1 0pm | " 11 | 8 25am |
| Express | 4 0pm | " 13 | 5 15am |
| Express | 11 00am | 23 | 2 30pm |

ACHES! PAINS!

Rub over! What a common exclamation and how much it means to many a poor sufferer! These aches have a cause and those frequent pains a reason. The cause is the Liver out of order, and the reason is more painful or less than the ache and no remedy is so safe and effectual as

MISHLER'S HERB BITTERS.

It has yet been discovered effective in all KIDNEY and LIVER COMPLAINTS MALARIA DISEASES and yet it is simple and harmless. Science and medical skill have combined with wonderful success the curative powers which nature has provided for the cure of disease. It strengthens and invigorates the whole system.

Hon. Hall in Stevens the distinguished Congressman wrote to a fellow member who was suffering from indigestion and kidney disease. My first words to you, I believe it will cure you. I have used it for both indigestion and also for the kidneys and it is the most wonderful combination of medicinal herbs I ever saw."

MISHLER HERB BITTERS CO.
525 Commerce St, Philadelphia.

Parker's Ginger Worm Syrup Never Fails

THE GREAT REGULATOR

SIMMONS LIVER REGULATOR

—PURELY VEGETABLE.—

—ARE YOU— BILIOUS?

The Regulator never fails to cure. Try it. I recommend it to all who suffer from Bilious Attacks of any Disorder caused by a disarranged state of the Liver. W. R. LEONARD, Kansas City, Mo.

DO YOU WANT GOOD DIGESTION?

I suffered intensely with Full Stomach Headache, etc. A neighbor who had taken Simmons Liver Regulator, told me it was a sure cure for my trouble. The first dose I took relieved me very much and in one week's time I was as well and hearty as I ever was. It is the best medicine I ever took for Dyspepsia.
H. G. CRENSHAW, Richmond, Va.

DO YOU Suffer from CONSTIPATION?

Testimony of Hiram Warner, Chief-Justice of Georgia. I have used Simmons Liver Regulator for Constipation of my bowels, caused by a temporary Derangement of the Liver for the last three or four years and always with decided benefit."

SAFER AND BETTER THAN CALOMEL! I have been subject to severe spells of Congestion of the Liver, and have been in the habit of taking from 1 to 20 grains of calomel, which generally laid me up for three or four days. Lately I have been taking Simmons Liver Regulator, which gave me relief, without any interruption to business.
J. HUGG, Middleport, Ohio.

ONLY GENUINE!

MANUFACTURED BY
J. H. ZEILIN & CO., Philadelphia, Pa.
PRICE, $1.00.

CONSUMPTION!

There is no medium through which disease so often attacks the system as by Constipation, and there is no other ill flesh is heir to, more apt to be neglected, from the fact material inconvenience may not be immediately felt from irregular action of the bowels. When there is not regular action, the retention of decayed and effete matter, with its poisonous gases, soon poisons the whole system by being absorbed into it, causing piles, fistula, headache, impure blood and many other serious affections. BURDOCK BLOOD BITTERS will immediately relieve, and one bottle positively cure or relieve any case of Constipation.

"Was troubled for a year with torpid liver and indigestion, and after trying everything imaginable, used BURDOCK BLOOD BITTERS. The first bottle revived me and the second cured me entirely."—J. S. Williamson, Rochester, N. Y.


## CAPITAL CITY OF BRAZIL.

### IO JANEIRO'S SUGAR-LOAF PEAKS AND SPACIOUS HARBOR

**A Picture of Beauty and Quaintness—Scenes in the Streets of the City—Queer Carts—The Botanical Garden—A Touch of All Nationalities.**

The first and last impression of this city of palms, mounds and lovely bay is that of beauty and quaintness. The sugar loaf peaks, and the blue of surrounding hills, the forts guarding the narrow entrance, the spacious and lovely bay, and the strange way the city pours itself around several round hills that rise up close to the coast like promontories—all these things fix the first view and are present as one steams away.

Approaching the island that stands outermost as one comes from the south, the electric light house with its white walls shines out over the sea. The whole coast is studded with azure peaks and the entrance into the slit like opening, guarded by two rock shoulders of the mountain chains, leads to an open recess from the sea very wide and deep. The entrance is contracted and can not be over a mile wide, and every inch of it is commanded by the guns that frown on the parapets and embrasures of the fortified mounds.

THE HARBOR AND THE CITY.

The harbor is circular and about ten miles in diameter, one of the largest and best in the world, said to be equaled by the one at Sydney, in Australia. Yet there are no wharves at which large ships can receive and discharge cargoes. The lighter and steam tug are here as at almost every other port in South America the favorite way to carry freight to and from the vessel. Small steamers and sailing craft can run up to the solidly built stone wharves.

There are seven mounds rising up near the shore of the bay, with narrow fringes between their base and the water, whereon are warehouses and other stores of commission merchants. The streets and tall buildings lie along the intervals of these mounds and all about them.

One finds himself alternately in a throned city and almost in the country as he follows one of the lines of street cars. There are houses and stores sided with glazed tiles generally blue reminding one of Lisbon where the same style prevails quite extensively. The streets are finely paved with square stone the buildings fronting upon them are built with out fear of earthquake, often three and four stories in height. Then, too, the little courts and spaces about the houses are lovely with green trees and flowers.

There are no wagons in use, but the drayage is done with huge carts drawn by a single ox, bull or mule. The wheels of these carts are something tremendous—fellows over four inches deep and nearly as thick and spokes in proportion. They are very noisy and sleep is badly disturbed in a room fronting on the street, for they go thundering and jolting all night long. One will also see men driving cows with muzzled calves following them from place to place, distributing milk, though there are peddlers of the lacteal fluid, mounted on horses and mules, flying along every morning.

A TOUCH OF ALL NATIONALITIES.

*Many of the streets are so narrow no carriages are permitted to enter them* after 9 o'clock in the morning. The shops mostly patronized he along these secluded passages. Generally the stores are bright and attractive, patterns of Paris shops, and many of them are kept by French people. The city is most cosmopolitan. A touch of all nationalities is found here. Portuguese is the dialect of the masses, but several languages are spoken in every shop.

The botanical garden is perhaps the most interesting spot about Rio. It lies some five or more miles out, and is reached by a tramway. Here are the finest row of palm trees in the world. They cross each other at right angles—the rows are in pairs, with bases of circular green sward. The vista down the rows is very imposing. The trees are at least 100 feet high and *perhaps much more, with diameter of two* or more feet. The green tops the graceful body tapering to the lofty summits. The wonderful symmetry are all quite perfect.

The garden has other beauties like bunches of bamboo very tall and vigorous, a cascade of water let down in sheets over eight walls, a queer tree whose roots start out above ground from one to ten feet high and strike down *to the earth in close* proximity to each other hedges of a strange plant, flowers, walks and fountains. The garden is a favorite resort.

The languor of the tropics rests on the people. There is no hurry, every one has time to spare. The stores are full of quiet. Whether this inertia is peculiar to the Latin race in sultry latitudes it may be hard to tell. Some of the English and American residents of these regions, though long domiciled here are not full of it, while others have taken on the ways of the people among whom they live.—Rio Janeiro Cor. Kansas City Journal.

**Excited Picture Dealers of Paris.**

Not Wall street alone was affected by the unexpected announcement of Vanderbilt's death. When the news reached Paris the picture dealers were thrown into *what a state of excitement as the bulls* and bears of New York. The following telegraph forthwith appeared in the evening French daily: 'I hasten to calm fears of this class of our business men, whose sales are not very large at this moment by assuring them that the Vanderbilt gallery will not be put on the market. Perfect confidence can be placed in this statement. This is a very important piece of information, for the 208 canvases owned by the rich American are almost without exception of first class merit, and if offered to the public might prove disastrous to sales already announced." Herein is to be found another reason why the disappearance of this man *has attracted such* unusual notice in Paris.—Theodore Stanton in Inter Ocean.

**Topers of the Roman Empire.**

The Romans under the *empire* were accustomed to drink the greatest quantities of wine at dinner. Their theory was that the more they drank the more they would be able to eat, and the more they ate the more they would be able to drink. So the more they *ate and drank* until they became helpless and then they were carried to the baths where they soaked their bodies in hot water and got ready for the next meal. Some of these gentlemen used to be able to drink a gallon of wine at a draught.—Boston Herald.

A hero, whether he wins or loses, is a hero.—Thackeray.

## BAD VESSELS THAT GO TO SEA

**An Old Sailor Says There Is a Regular Business in Rotten Hulks.**

"Since when have they stopped putting old hulks out on South street of a rainy night for me who had been foolish enough to come ashore that unseaworthy vessels were never allowed to depart on ocean voyages as they were in days past. I'd like to tell me the exact date he could tell, as he commenced to solve the enigma of a piece of marline together. I have been fooling my life away as a mariner, I reckon, onto twenty four years now, and have sailed before the mast of every kind of craft, from the fisherman off the banks to a great big ship in deep water service. I have been in the pay of the government, too, I am sorry to say, for it was in a regular war ship that I learned the many tricks of the trade. I am now what you fellows would call a weather beaten tar, and though I can spin a yarn at times, I'll be hanged if I'm living when I say they are still sending bad vessels to sea.

"There are very few persons on land who think the worst villians on the face of the earth control ships. But they do. They are regular vultures, too, and care no more for the lives of those who happen to sail on their vessels than I do for an empty grog bottle. I am going to show you the practice of sending vessels to sea when they are entirely unfit to float around this here harbor is still being carried on, and you may say for me that I defy a single shipping man to come forward and assert I do not speak the truth. The manner in which rotten ships are bought is something of this pattern. After making a fortune in a vessel, and being told by the captain at the end of a voyage that the craft's skin was always covered with water the owner who has had her built looks around for a purchaser, for his conscience will not permit him to send her to sea again. Then this vulture steps in. The craft has seen two or three decades of service, he says to the owner, and, as she's lucky, no more than $4,000 or $5,000 can be paid for her. Finally he raises the amount a little and secures the vessel.

His profit in transactions of this kind is great, for he does not expend a dollar to have the ship repaired. He gets a freight of *say 2 shillings* 6 pence on barrel oil to the United Kingdom or continent. Now the ship carries, we will say 7,500 barrels. That means 18,750 shillings, or about $4,700 in all. Supposing that even the expenses of the ship are $2,000, you can readily see that it requires only two voyages to repay the vulture. The ship is not at all fit to go to sea, but still they manage to get seamen to sail on her. Sometimes they succeed in bringing her to her destination, but invariably in a short time she is missing. What gain do the vultures get? Why, they are after the insurance, and they generally get it. They are willing to pay from 15 to 20 per cent. interest, because they know eventually *the premium* is theirs.—New York Mail and Express.

**Average Congressman at the Capital.**

"All is not gold that glitters" is found to be as true *an adage* at Washington as elsewhere. The average congressman finds his life at the national capital sadly different from his ideal. He is not the big man in the general estimation that he supposed he was. The Troy Times' correspondent relates that recently, during the discussion of the rules in the house, careful scrutiny showed that only two members out of 300 were giving the slightest attention to an orator, who was doing his level best. He spoke ably and vigorously for half an hour. The other members were writing letters, reading newspapers, or chatting.

A wealthy young western member remarked that if it were not for the look of the thing he would resign and go home. 'My work here," said he, 'consists in doing chores for my constituents. I am trotting around half the time looking after documents and one thing and another in which I have no interest. At home I had people to wait on me, but here I am treated like a hired man, and not a very good one at that."—Boston Journal.

**Why People Covet Earthly Riches.**

A large income will purchase for a man the comfort, the tangible and intangible good which a small income will not. Nothing will controvert this bald fact. Not all *the preaching and philosophy in the world* can persuade a rational man that money is not a good thing, which will enable him to educate his children, to give them their choice of work in life, to procure skilled physicians, luxuries and change of air for his wife when death threatens her, to help the poor, to forward the cause of Christianity, and, for himself, to rest for a brief space before he leaves this beautiful world, to find out what is in it beyond drudgery.

There are high spiritual blessings, no doubt, which come to us through poverty, but the extremely small number of persons who voluntarily become hermits or paupers in these later days in order to obtain *them show how uncertain the popular* faith in them has grown. Money as a value to a man just in proportion as it buys for him these assured benefits, or anything else which he esteems a benefit.—Philadelphia Press.

**The Alleged Increase of Insanity.**

The question of insanity and its greater or less prevalence to-day as compared with former times appears to be far from settlement. The fact that cases which were considered hopeless fifty years ago are now often cured, means that persons who would have died under the treatment then without the knowledge ever becoming general that their complaints were of the brain rather than of the body are now added to the table of statistics as lunatics. The great increase in the number and perfection of asylums also swells *the number of the recorded insane and* adds in complicating any attempt to guess whether the brain troubles are really as it is often asserted, on the increase among civilized nations.—Medical Journal.

**Large Slabs of Flagging Stone.**

The stone pavement in front of the late William H. Vanderbilt's residence in New York is made up of the largest slabs of flagging stone ever put in a single pavement. The stones were taken from the quarries in Pike county, Pennsylvania, west of Port Jarvis, N. Y., and the Bluestone quarry in Ulster county. The large slab immediately in front of the Vanderbilt residence is the largest piece of flagging ever transported from the quarries. It cost $9,000. The entire pavement cost $40,000.—New York Letter.

**Very Busy Making Great Guns.**

Krupp's famous works at Essen have turned out a larger number of guns during the last three months of 1885 than are usually produced in a whole year. The heaviest delivery was made to Turkey, after which came Greece and Servia.

According to The Sanitary News Gen. Beauregard is one of the most active members of the New Orleans Cremation society.

## FRENCH SLOWNESS AND RED-TAPISM

**Real Defect of the French Civil Service System—Personal Grievances.**

No system is so perfect but it has several faults. This brings me to the defect of the French civil service system, which is slowness and red tapism. No one who is not experienced can realize the tediousness of French official routine.

As far as I can determine it most of this is due to traditional usages and somewhat to national characteristics. Distance time is not money to the Frenchman. He has an idea of business methods and precision, but none of business dispatch with a view to personal advantage. He does not care to make money if he has to do it inconveniently or in a hurry. Again the Frenchman is brought up to discipline he is accustomed to restraint in family and society and submits contentedly to authoritative regulations which guarantee him privileges as well as impose upon him obligations.

Whether this is so or not, it is certain that in every situation and in every affair in which red tapism and delay would irrigate the American, the Frenchman awaits the slow turning of official cogs with astonishing equanimity. It is for this reason, perhaps, that the Frenchman makes no attempt to rectify a personal grievance by manifesting his indignation in the newspapers. The French people having no sympathy for sufferings of this description, and appeal to outraged public opinion,' which does not exist has no effect.

*In America it is quite different. Time,* to the active business man is money. If a government official should mar his operations by making him wait the offender would soon hear of it in such a public manner as to endanger his place. Especially would this be the case in a civil service organization like that of the French, not open to the attacks of more *partisan journals.—Paris Cor. New York* Times.

**Insurance Risks in the Country.**

"What sort of risks do you steer clear of?" was asked of the loss adjuster in the farm department of a well known insurance company.

"Creameries, skating rinks and, in a great many cases, country school houses are declined by our company. Creameries are generally of tinder box construction. Rinks, while sometimes built securely against loss by fire accidentally started are just now the object of condemnation by the public. We in this case are afraid of the incendiary's torch. So, too, in the case of country school houses. The people in the district get it loggerheads regarding the location of the building—some wanting it in one place and some in another. It is finally built, and it is very often the case that some dark night it is reduced to ashes. We keep a special watch on risks of this kind, and as soon as we find the people fighting we cancel the policy at once."—Chicago Tribune.

**Use and Abuse of Postal Cards.**

Evidently there is no ethics,' and scarcely etiquette, in the marvelously miscellaneous uses to which people put postal cards some persons making them media for the conveyance of private information which should go under cover, and even love letters are written on them. The real uses of the postal card are obvious to everybody. They are especially valuable to the contractor who has the fat job of making them. They are serviceable for advertisements, announcements, notices of public meetings, and so on. One serious objection to their use is their transmission through provincial postoffices, since it is believed by some that the post *masters, and certainly the postal* messengers read every one of them, thus obstructing or delaying the public service. Bye and bye, probably, penny postage will do away with the postal card altogether.—New York World.

**Recreation of English Business Men.**

The English man of business, once his hours are past, shakes the dust of the city from him literally, and hies him to his country home. With the casting off of his business suit, he casts aside business and in full dress he dines. It is simply impossible to comprehend the difference between this "dining" and the American 'eating' unless *both are experienced but* here is more than the ocean between them. One is living—the other eating in a thousand ways they make most agreeable that in America would be very tedious, but nothing is to be more regretted than that we are rapidly taking the one that travel and intercourse have thrown out, and may soon have as many charming Americans as there are now English homes.—Birmingham Cor. Courier Journal.

**Mahogany in Washington Dining Rooms.**

A pretty fashion of old colonial days that has been increasing in favor during recent seasons is to leave the polished mahogany tables in dining rooms uncovered at afternoon receptions and teas. The old house wives used to pride themselves on the mirror polish of their tables and the phrases 'under the mahogany' had some significance. Those tables, dark and large and long polishings are now the envy of all, and when set with the silver tea porcelain of a tea equipage with card piece resting on a doily are more effective in a dimly lighted room than with the cold snow white damask cloths.—Washington Cor. New York Times.

**A Statue to "Robinson Crusoe."**

When Largo the quiet Scotch village where Alexander Selkirk was born erects a bronze statue to that person to-day other days almost were redeemed. Days were triumphal arches and what not in the best of all, a trades procession invited the men carried a boat christened it Crusoe while the lassies in their full village costume butter lines. Two of the most prominent figures were on horseback, the popular hero himself in sailor dress and the other a negro dressed Friday in a costume of want of fashion which seems to have shocked the more respectable villagers. London Letter.

**Original of the Hairy Family.**

The original of the hairy family freak is prevalent in numerous rural towns in Indiana. The mother, now 60 years old, is the daughter of a Revolutionary soldier. She married a Baptist and among her children are two of the hairy kind, one of which were exhibited just as hers is and that of her father was with her. Talk hair after the manner of a scrotal tumor.—Chicago Herald.

**The Day of Horses Is Past.**

President Richards, of the Metropolitan Horse railroad of Boston is quoted as saying after a study of electric motors that the day of horses is past.

Doubling the diameter of a pipe increases its capacity four times.

## MARK TWAIN AS A PRINTER.

**The Printer of To-day and He of Thirty-five Years Ago.**

[New York Sun]

Mark Twain was one of the after dinner speakers at the banquet at Delmonico's New York of the typothetæ association, a club of wealthy printers and publishers. His text was, 'The Compositor." This is what he said:

*Mark Twain at a recent printer's dinner.*

The chairman's historical reminiscences of Gutenberg have caused me to fall into reminiscence, for I myself am something of an antiquity. [Laughter.] All things change in the procession of years, and it may be that I am among strangers. It may be that the printer of to-day is not the printer of *thirty five years ago. I was no stranger to* him. I knew him well. I built the fire for him in the winter mornings, I brought his water from the village pump, I swept out his office. I picked up his type from under his stand and if he was there to see I put it in good type in his case and the broken ones among the 'hell matter,' and if he wasn't there to see, I dumped it all with the 'pi' on *the imposing stone—for that was the fashion* fashion of the club and I was a club man. I wetted down the paper Saturday's and I turned it Sundays—for this was a country weekly. I rolled. I washed the rollers, I washed the forms. I folded the papers. I carried them around in the dissagreeable dawn Thursday mornings. The carrier was then an object of interest to all the dogs in town. If I had saved up all the bites I ever received, I could keep M. Pasteur busy for a year. I enveloped the papers that were for the mail—we had 100 town subscribers and 350 country ones, the town subscribers paid in groceries and the country ones in cabbage and cordwood—when they paid at all, which was merely some times, and then we always stated the fact *in the paper and gave them a puff, and if* we forgot it they stopped the paper. Every man on the town list helped edit the thing. If it was he gave orders as to how it was to be edited, dictated its opinions, marked out its course for it, and every time the boss failed to connect, he stopped his paper. We were just infested with critics, and we tried to satisfy them all over. We had one subscriber who paid cash, and he was more trouble to us than all the rest. He bought us once a year, body and soul, for $3. He used to modify our politics every which way and he made us change our religion four times in five years. If we ever tried to reason with him, he would threaten to stop his paper, and, of course, that meant bankruptcy and destruction. That man used to write articles a column and a half long, leaded long primer and sign them 'Junius Redivivus' or 'Vox Populi,' or some other high sounding rot, and then, after it was set up, he would come in and say he had changed his mind—which was a gilded figure of speech because he hadn't any—and order it to be left out. We couldn't stand that waste as that. Well, we did have one or two kinds of bogus. Whenever there was a barbecue or a circus, or a baptizing, we knocked off for half a day, and then to meet us for short matter, we would turn on to 'rats'—turn over the whole page and duplicate it. The other 'bogus' was deep philosophical stuff, which we judged nobody could read so we kept a galley of it standing, and kept on slipping the same old batch of it in every now and then till it got dangerous. Also in the early days of the telegraph, we used to economize on the news.

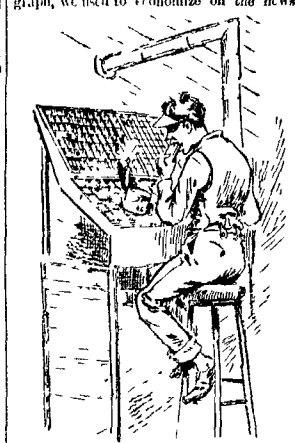

*A printer's dinner thirty-five years ago.*

We picked out the items that were pointless and of no interest to us and stood them on a galley and then, if the date and all of the rest of them were over, and if the public interest in them was not extinct, we would fish the ads, but we paid some attention to the murder and the life of Dead and in fact to everybody eternal. I have seen the sheriff's sale still boiling along two years after the sale was over the sheriff dead and the whole county gone bankrupt and history. Most beautifully all our patent inside matter fitted in with the live news and we always supplied till next week and we always supplied it by the column and then when the thing was finished and exploded it by the illness of the editor, a paltry excuse because that kind of paper was quite well off with a sick editor than with the rest of them. He was full of Hosse Lecturin and glad self improvement but he didn't know as much as his corps. He never in any type except in the rush of the last day and then he would rush in, dripping and livid with wet, and with a look of hate that would have withered a mule, and begin to abuse the whole establishment upon the vilest subjects he could lay his tongue to, and then, after getting half through, he would suddenly change his mind and praise us for our enterprise in getting out a paper under such adverse circumstances. He was always a poet. A third of a column of the Curiosity Addvertiser, and when set his intellect suggested itself, and read the result to the printers and asked for their opinion, they were unanimous and straightforward about it. They usually scraped their rollers on the floor, put on their coats and walked off, and I was through. All this was true years ago, when the man who could set up with one hand as much as he wanted to, and if he could put on *just as many ads as he wanted to, and if* these New York men who recently on a wager, set 2,000 ems four solid minion for four hours on a stretch had appeared in that office they would have been received as accomplishers of the supremely impossible, and drenched with hospitable beer till the brewers was bankrupt.

"I can see that printing office of prehistoric times yet, with its horse bills on the walls, its 'd boxes clogged with tallow, because we always stood the candle in the 'k box melts, its towel which was not considered soiled until it could stand alone, and other signs and symbols that marked the establishment of that kind in Mississippi valley, and I can see also the tramping 'jour' who flitted by in the summer and tarried a day, with his wallet stuffed with one shirt and a hattful of handbills, for if he couldn't get any type to set he would do a temperance lecture. His way of life was simple, his needs not complex, all he wanted was plate and bed and money enough to get drunk on and he was satisfied. But it may be, as I have said, that I am among strangers, and sing the glories of a forgotten age to unfamiliar ears, so I will 'make even' and stop."

**For Wives Only to Read.**

[Chicago Herald]

Don't impose on your husband just because he is good enough to assist you a little in your housework. Don't leave the stove handle in the red hot stove, and don't ask him to empty the ash hod. Draw a line on the ash hod, and don't run a free horse to death.

Don't monopolize every hook in the closet. Graciously tender him one nail for his very *own—and then, in mercy, hang your* "Mother Hubbard," your pelerine, your shopping bag and your bonnet some other place.

Don't be inexplicit in giving directions. When you ask him to go up stairs for your portemonnaie tell him it is either on the table, or in the further corner of the left hand side of the upper bureau drawer, or in the pocket of your brown dress in the closet. He will have no trouble in finding it—if you can tell him just where it is, especially the pocket.

Don't ask him where he has been the moment he enters the house, or where he is going if he starts out for a walk before breakfast. It nettles him, and men hate to have such pointed questions sprung upon them. Besides that, we live under a free flag.

Don't ask him to walk the floor with the baby half the night. A man who tramps industriously around a billiard table three nights in the week can't be expected to be on duty at home the other three nights. Have mercy on him and give the man an opportunity to recuperate.

Don't leave hair in the comb or your neck curls where they will stick to his hair brush. Don't mend his hosiery with cotton having knots in it larger than a pea.

Don't scold him because he leaves ashes in his pipe. One of the privileges of a married man is to leave an old pipe full of ashes in just the position to empty the contents on the window sill or the mantelpiece the moment it is touched.

Don't indulge in flights of temper when your husband suggests how his mother did *it he objects to having eggs* boiled in the tea kettle, and prefers them washed previous to cooking, endeavor to please him by indulging him in his fancies. In the meantime bring your sons up as carefully as you can, and when they are married, you yourself will doubtless be held up as as an example of virtue, and revenge is sweet.

Don't be too prodigal in the use of kindling wood. There is no fruit of his toil that man guards as jealously as he does his kindling wood. He would 'fain put it where thieves break not through and steal. So, just because you have free access to it, don't burn up enough to last a week in one day.

**Rays of Sunshine.**

[New York Sun]

THE SECRET OF SUCCESS.

Small Boy—A cent's worth of peanuts, aunty.

Aunty—Alah! be off wid ye. D'ye think its meself that would be afther sellin' a cents worth of peanuts?

Small Boy (around the corner)—Gimme a cents worth of peanuts, Garibaldi.

Garibaldi—Si signor, vera gooda peanut, fresha roasta.

A LITTLE MISUNDERSTANDING.

Angry Purchaser—You told me the horse wasn't balky.

Seller—No, I didn't.

Angry Purchaser—You *certainly did.* You said that when it came to pulling that horse was there every time.

Seller—Yes, that's what I said. He's there, but the trouble is he stays. I used to build a bonfire under him.

AN UNFORESEEN ACCIDENT.

Yes," sighed a recent widow, "we are very unfortunate. Poor John was out of *work for a long time* and when he obtained a good job he died.

"What job did he get?" she was asked.

"He joined a circus and got $20 a week for putting his head in the lion's mouth twice a day. That's all he had to do. It seems hard he should have died."

"What did he die of?"

"The lion bit his head off."

THINGS WELT OF THE COUNTRY.

"Shine em appa," said an Italian bootblack to Pat just landed.

"What's the charge?" asked Pat.

"Five cents."

"Begorra," said Pat as he seated himself in the chair, "it is a foine counthry, Amerika where a poor Orishman can get his *boots* blacked by a gintleman wid goold rings in his ears."

*Saved from the Ice Man.*

[Boston Commercial Bulletin]

Long and wearily had his anxious wife waited, when at last the husband entered, and, with his frame convulsed with anguish threw himself into a chair, and, burying his face in his hands, groaned. "We are ruined, to-morrow's sun will see the proud name of Jenkins among *the list of bankrupts.*"

Then out spoke the noble wife. "Say not so my dear Peter, *all is not lost.* We have gone without ice for the last three months, and here is the money you gave me for the *ice man,*" and she placed $50 000 on the table.

The worn, weary face of the husband lighted up with joy as he exclaimed "Maria, you are a daisy. If we had gone without gas for the same time I would have retired from business."

**A Man's Way.**

[Chicago Ledger]

A man falls in love the same as a mule goes down with a *sinking bridge* simply because he can't help it; but it seldom does him any permanent injury. The shape of a nose, the sweep of an eye or the wave of a curl trips him up and settles his hash without an instant of warning and there he is, the bluest *kind of a captive*, until marriage or some new fascination breaks the charm that binds him. He is pretty sure to love like a burning brush heap while he is about it, but the trouble is, his flame is too ardent to be durable. He will swear to a blue eyed sprite that he loves her for all eternity, and within three months he will slide up to some other houri, in total forgetfulness that he ever lost a wink of sleep by being in love before.

NEWSPAPERARCHIVE®
NEWSPAPERARCHIVE®

# FARM AND GARDEN

### The Croakers.

They are at it already The departing footsteps of the late cold snap hail not even ceased to be heard when a howl is from the croakers that the peach buds were killed the winter wheat frozen and the beef cattle on the western plains dead with the cold

Don't you believe them This country is so big and so fertile that farm is will not even want. No cold however polar no heat however torrid no drouth however arid no rain however so long continued was ever yet powerful enough to cause a famine in America, hardly even a noticeable scarcity

Remember that and shame the croakers Last year was the poorest which our farm has seen in this generation. The crops melted full generally yet behold there is enough for us all and surplus enough to keep the staple down to lower prices than those who have it to sell

Crops can't fail all over this country

### A Modern Farm House

It is claimed that the pretty house in the picture can be built for $2 000 Perhaps it can, but it will be well to make a careful estimate before beginning Even if it costs $2,500, however the plan is an excellent one and that is not an exorbitant sum to pay for a comfortable and handsome home for life

COTTAGE

The cellar extends not under all the house but under the sitting room, dining room and kitchen

By looking at the first floor plan in Fig 2 you will see that one chimney serves for the parlor dining room and sitting room and the rooms above these The fine in parlor Also one flight of stairs answers the purpose. The stairway passes up from the front hall in the usual manner to a landing Another staircase starts in the dining room and leads up to this same landing A door cut through the wall gives admission Thence one flight leads both passageways to the next floor

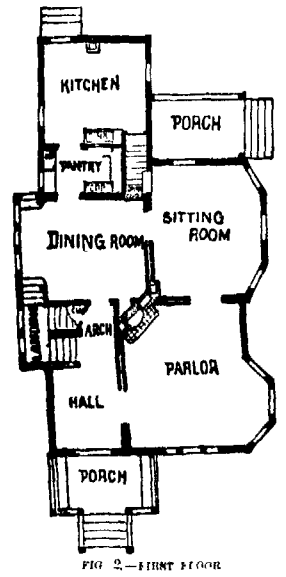


FIG 2—FIRST FLOOR

The plan is particularly attractive from the large number of lights and bay windows it affords When you plan a house always leave a south exposure for a room in which to put a few window plants They will turn a dash of sunshine into your new home In the plan first given there are bay windows in the parlor sitting room and dining room

The cellar is large enough to hold a supply for storing fruit It is always best that everything under cover that can be so is possible Nothing is more unsightly over a whole host of sheds shanties and lean-tos clustered around a house Have everything a part of your house finished architecturally the same to look harmonious

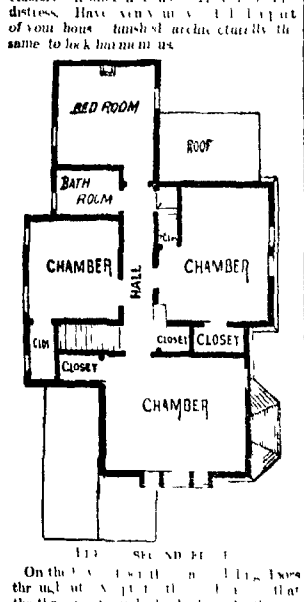


FIG SECOND FLOOR

On the second floor there are three chambers with ample closet room for each and the third room could be divided into two by putting a partition across it Or the two could be thrown together if desired The bathroom is quite large and has a window which will admit plenty of light and air Shades or curtains will be necessary to secure privacy

There must be a furnace in the cellar to heat the house in winter. In the sitting room will be placed a stove which will be used in the early spring and late fall when the furnace is not in use. These small heaters are cheap and will heat the rooms well enough for ordinary use. Of course there must be a chimney for the stove pipe but size and style can be left to the builder's discretion

The probable cost of the house is as follows
13x16 dining room $150
16x18 parlor 200
16x13 sitting room 150
16x13 kitchen 150
Second floor 400
Cellar 150
Total $1,200

This is one of the cheapest plans we have seen The architect Sharp Grand Rapids Mich has sent us a number which should have the right to very handsome selves and their family If they can in the right way they can afford it We hope some of our friends will try the house plan

### Crops of the Year 1885

[United States Agricultural Report]

Notwithstanding the fears of many in the early months of the year the season has been a full average of productiveness. It is the first in five years past to give an average yield of corn after a previous period of six years of twenty-two bushels or more per acre For present rate exceeds the average by about half a bushel per acre

Oats although not so rich in its uses and government importance to the supply of maize and wheat, yet ranks high record in the season's crops of 1885 is showing the largest area and greatest volume of production ever recorded

Barley was a medium crop and buckwheat above the average

Wheat has suffered worse from winter killing than in any former experience of crop reporting in this department The winter of 1884-5 was only less severe and that of 1880-81 was nearly as fatal On the basis of the area sowed the yield was only 9.2 bushels on the area harvested In fact and in deed and in replanted areas which were larger than ever before, the yield averages 13.4 per acre Its loss was not material in the northern belt Michigan the highest latitude in which winter wheat is grown suffer less than usual and made a large crop one of the best recorded The surface was well covered with a blanket of snow until into April There was some protection in north central Ohio and experimentally a good crop on a limited area The loss in New York was also slight and not very severe in Pennsylvania with some exceptional areas of greater damage In central belt between thirty-six and fifty degrees of latitude the full effect of this winter's severity The south is usually exempt from injury by winter freezing but not entirely the past season. The signs of injury in spring were visible even in the extreme south

Cotton promised a large crop on an increased acreage and has made nearly a medium one in aggregate volume exceeded by the crop of 1882 and approached somewhat nearly only by that of 1880

Other crops have enjoyed conditions favoring medium abundance with some exception notably the potato crop which was injured severely by rot in the latter part of the season

Altogether production has been abundant more than ample for domestic consumption in everything except the products which are always insufficient as sugar fruits rice and subtropical fruits

### Keeping Farm Accounts.

If Dr and Cr ledgers bother you on a cash account or all accounts, head the one Moneys Laid Out and the other Moneys Taken In Saturday night transcribe all the week's items in the cash book into the proper accounts in what I shall call the ledger This will be a long thick but narrow book as you will find it easier to have the two sides of accounts on opposite pages Double entry bookkeeping will prove too hard In the ledger you will want to keep a number of accounts, but the two of the most importance are to be headed Farm and Family Let farm account be first of all and thirty or forty pages further along begin family account On the farm account credit the farm with every thing it brings in on the opposite page debit it with every thing paid out for it

This account will have many items not on the cash account—such as labor in the field orders to machinery implements fences buildings etc, credits of poultry, eggs butter etc exchanged for groceries or sheet iron exchanged for flour of produce consumed by the family, etc

### Flowers that Bloom in the Winter.

[New York Sun]

The season has but little to do with the room for a New Years feast, and all the variety of summer can now be had and at a moderate price For flowering deciduous and cherry blossoms are easily to be had Cherry stems leaded with flowers are produced by cutting the branch and placing them in bottles of water for a few weeks In the case for fancy vegetables one can buy a finger or carrot a half pound tomatoes at a quarter a pound, egg plant at 50 cents each cucumbers at 40 cents each rhubarb 6 cents a bunch 15 cents a half bushel radishes 5 cents a bunch mushrooms $1 a pound and string beans $1 a half peck Of fruit we have Black Hamburg grapes at $2 00 a pound hothouse peaches $2 each and oranges of all varieties and any high as $1 each

### Scratches and Grease Heel

Scratches grease heel and all similar complaints come directly from want of cleanliness proper care of the horses' feet and limbs Farmers most especially are all apt to stand too long at this usage with the mud and bring to the barn This though no more prevalent than allowing horses to stand in barns at rest with the manure is perhaps at the same time more than one a week The ammonia arising from the fermenting manures not only injures both the general health of the animals but is one of the most prolific causes of grease heel cracked quarters etc The stalls should be cleaned at least night and morning and the horses should not be allowed to stand in their dirt after being used any more than necessary for the animal's comfort

### Fill Your Ice House

If this severe weather is good for nothing else it will enable you to fill your ice house with solid crystal clear ice It will be worth its weight in gold for the butter and milk next summer We have given plans and directions before for the building and picture We have only to say that if you will have plenty, when the cooling summer nights strawberry harvest packing time and the like, don't let the chance of filling the house slip by Even if you will have to pack it in sawdust or leaves you will find it well worth the trouble

### Keeping Straw

[RURAL NEW YORKER]

We are always anxious to be selling and get straw in stack Cattle will eat it if fed right and if fed in racks will waste little Cut in the fall and run through the cutting box it makes excellent bedding for cattle and horses and will be found very valuable as a manure maker Cut in the spring it is very good for cattle and horses and will be found very valuable as a manure maker Cut in the spring it is very good for cattle and horses and will be found very valuable as a manure maker

### Things to Do and to Know

Boys that live in the country often [illegible]

What should be done in a case of [illegible]

Since the formation of the [illegible]

All [illegible]

Boys should [illegible]

If you [illegible]

# SCIENCE AND PROGRESS

### A Fall of Meteors

It [illegible] that comets [illegible] the fragments continue to travel in the same track that the [illegible] before them, only scattered [illegible] instead of shooting [illegible] of the ninth of November. The comet [illegible] in the orbit of this [illegible] and every November [illegible] through such a belt [illegible] minutes within [illegible] then they exhibit a brilliant display with magnificent force

Heavy meteoric showers [illegible] fish of November 7 in Sweden [illegible] November 7 It was a glorious sight It lasted five minutes after midnight

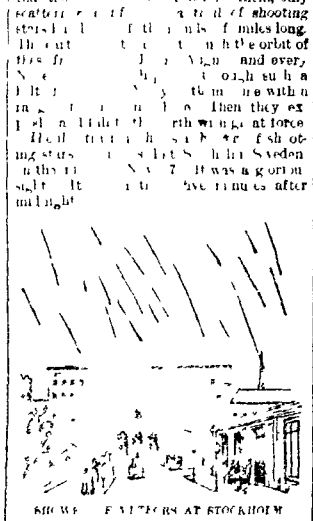

SHOWER OF METEORS AT STOCKHOLM

It was the [illegible] phenomenon the meteoric display was witnessed by the astronomers and many of science who were expecting it, but the people generally were peacefully slumbering and so missed the great display Astronomers are inclined to think that at that night the earth passed through the tail of a comet The sight was witnessed in Europe as well as Sweden and Germany and is now [illegible] comment upon by the scientific journals but it was most brilliant at Stockholm

### Capture of a Two Ton Devil Fish.

On arriving the officers of the United States vessel Iroquois noticed numerous [illegible] dotting the surface of the Bay of Lota Peru The Indians [illegible] to them the patches were specimens of the devil fish The natives kept a sharp lookout for this creature owing to the family that capsizes boats and suck[illegible] in a whirlpool

It is to [illegible] that there are different kinds of the monster Some have long [illegible] arms others appear to have no [illegible] The one seen in the Bay of Lota were in the shape of a triangle Its [illegible] Indians use names for them such as [illegible] with [illegible] and skate.

The ships were [illegible] to leave some port. They [illegible] and boat and started in pursuit of one of the largest fish A harpoon [illegible] different square in his body [illegible] in water with all [illegible] pulling the boat after him through the water at a tremendous rate He [illegible] long way with it when a [illegible] was sent to it [illegible] him the little boat pulled [illegible] it was [illegible] The large boat [illegible] and was made fast. All the men [illegible] and [illegible] on their oars with the [illegible] without seeming to [illegible] the [illegible] from the boat [illegible] study of [illegible] and [illegible] to borrow [illegible] for [illegible] to [illegible] nature [illegible] experiments which no man would venture to perform It owes a debt to anthropology [illegible] social sciences, to culture and [illegible] It takes a broad point of view, having already applied the methods suggested by comparative philology and the evolutionary movement The field is already so broad that specialties are necessary although the [illegible] development is not fifty years old Miller has given expression to a conception which is now everywhere current, and which seems destined to play an important part in the science of the future in this country as well as elsewhere

### Chinook Winds

This name has been given to a peculiarly grateful wind which sweeps our northwestern plains from the base of the Rocky mountains eastward It is described with thrilling effect in various novels It is a dry wind warm in winter melting snow rapidly and thus often saving lives of men and cattle In summer it is cooler than the heated atmosphere, which makes it equally agreeable

The Chinook appears at irregular intervals Mr G M Dawson, who is familiar with it writes

Winter winds of this character occur over a tract of country stretching at least as far north as the Peace river (north latitude 56 degrees) and at least as far south as northern Montana—a distance of about 600 miles. In the corresponding portion of its length the Cordilleran belt is comparatively strict and narrow the western ridge of the plains being separated from the ocean by about 400 miles only of mountainous country In this circumstance taken in connection with the moisture-laden character of the air along the northern part of the west coast, we find a clew to the correct explanation of the remarkable characteristics of the so-called Chinook wind It is in effect I conceive precisely similar to that of the foehn of the Alps, and is due to the great amount of heat rendered latent when moisture is evaporated air expanded in volume but when [illegible] comes again sensible on condensation of moisture or compression of the air

### Facts of Interest.

Cure for obesity Don't eat so much.

Codfish eggs must float, or they will not hatch properly

Recent observations indicate that the moon has an atmosphere.

Brown-eyed women have better chances of marrying than blue-eyed ones

South Bend, Ind. has an electric street railway run by a cable overhead

A flea one sixteenth of an inch long can jump twenty inches, 320 times its length

The Missouri Cremation society has 400 members, twenty five of whom are women

Obstructions are removed from the pneumatic tubes in Paris by firing a piston through them

About 7,500,000,000 oysters are obtained annually in North America, more than twice as many as in Europe But the yield per acre is here falling off rapidly

A man has invented an arrangement for setting clocks and winding them pneumatically It is adapted to street and tower clocks. An air blast is the agency used.

The telegraph system of the British Islands under control of the postoffice now amounts to 156,000 miles, and employs 17,000 instruments The standard rate is twelve words for a sixpence, address included Press messages alone now average 1,000,000 words a day

# THE FASHIONS

### Linen or Lace?

Transparent laces are the best setting for faded, elderly faces while young fresh complexions look best in the severe linen bands that are fashionable for collars. Cuffs are again universally worn or at least some finish of white at the wrists is necessary for a neat appearance and jewelers have new cuff pins for fastening the cuff in the sleeves properly

### Gloves and Stockings.

In ladies hosiery are some of the most bizarre styles ever seen A stocking in colors arranged somewhat like a crazy quilt white, red and brown is no uncommon thing These fortunately, however do not often get much nearer a lady's foot than the show windows

Slippers and low shoes are much worn with house and party costumes. The shoes, often the stockings match the costume in color

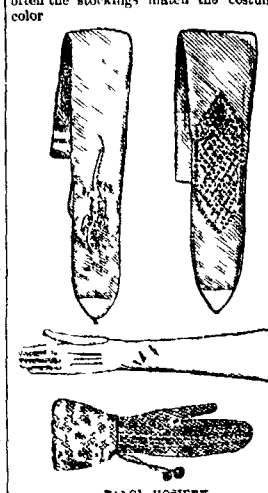

FANCY HOSIERY

Silk stockings elaborately embroidered upon the front and slightly up the ankle are worn with the short skirts Many are beaded with tasty gold beads and with other colors The beading sometimes is done in very queer shapes Small animals birds and reptiles appear upon the front of lustery meant to wear with slippers The illustration shows a favorite pattern a lizard Ladies with skillful fingers can do this beading for themselves very handsomely and vary the pattern Slippers are beaded too and trimmed with beaded bows the color of the shoe

But after all nine times out of a hundred one will wear neat plain dark hosiery of black or plain seal brown or navy blue Black stockings don't seem to be quite genuine as they were [illegible] well for the first and stained the foot dismally and made it prettiest of feet look like a cat's paw It is likely that black silk will be very fashionable, much worn however, with the half [illegible] [illegible]

Cotton goods are heavily stitched and ribbed on the leg this winter Lisle thread gauze ribbed to toe Some are [illegible] with [illegible] which goes up the [illegible] Pretty gaiters with [illegible] [illegible] are [illegible] with [illegible] [illegible] [illegible]

# LOCAL NEWS.

## FROM SATURDAY'S DAILY.

—I will the Dr C I Seffner was [illegible] yesterday

—[illegible] at the city hall last [illegible] and enjoyable affair [illegible] excellent

—A [illegible] use is said to have been [illegible] in the polo team and rink [illegible] Bliss is better [illegible] Lewis whose [illegible] was dis[illegible] the part of this week, [illegible] continues to im[illegible]

—[illegible] ck H Marsh has secured the ser[illegible] ices of Miss Sue Hill as assistant She arrived [illegible] morning and weighs eight [illegible]

—H [illegible] r filed his final account of S J [illegible] as trustee of the estate of Ur[illegible] k was ordered in the Probate [illegible] yesterday

—A [illegible] C Campbell and son left yesterday for New York City to be at the [illegible] of Mrs Campbell's mother, who [illegible] ill

—[illegible] ly last night a man walked rapidly [illegible] at last night It isn't pleas[illegible] around when mercury is [illegible] below zero

—[illegible] Wm Swamp ditch matter was [illegible] to the 4th of February, when the board again Quorum [illegible] has been filed

—[illegible] Ale, a native of Germany and [illegible] his intention of becoming an American citizen and took out his first naturalization papers yesterday

—The most business in the Probate Court this morning was a marriage license issued to Edson B Gillett, of Delaware and Miss Callie Jones, of this county

—Only $1 50 for the Weekly Star one year and a Coupon good for ONE DOLLAR in trade goes with it The best paper in the County thus costs but 50 cents per year Try it

—The teachers of the Marion Union Schools met in social last evening at the home of the Misses Richmond on West South street These meetings are spoken of as very enjoyable, socially and intellectually

—Only ONE DOLLAR AND FIFTY CENTS for the Weekly Star one year, and a Coupon good for ONE DOLLAR in trade goes with it The best paper in the County thus costs but FIFTY CENTS per year Try it

—A little eleven year old daughter of Mr and Mrs Sam Selby died at her parents home yesterday, after a siege of fever Funeral will take place from the afternoon at two o'clock at the residence of the parents

Mr Ed Buchanan conveyed Mrs Mollie Hinkle to the Insane Asylum at Columbus this morning It might be stated that Marion has orders to provide a place for the four patients she has sent and above her quota

—A pleasant but unusual feature in church attendance was noticed last night when Mr F H B Beale, leading a procession of eighteen railroad employes filed into the Presbyterian Church Mr Beale makes a fine looking corporation, and his popularity makes him very influential in a good cause

—*The posters are out for an* English [illegible] at Wheeler's opera house, Toledo, Ohio, for February 8th 9th and 10th, at which time the Bennett English Opera Co will present the celebrated 'La Sonnambula,' in which will appear Mr Wm Morowski and Mr Chas Thompson, both of New York each of whom [illegible] a reputation world wide In it Miss Neva I Johnston of our own town [illegible] the leading part of "Amina," the orphan, the adopted daughter of [illegible] Teresa This will be Miss Johnston's first appearance in opera, and Marion ought to give her a goodly number to watch and see her Yet all who know her know she never fails in anything she undertakes Let a good crowd go and see Miss Neva in her debut in opera as she is sure to become famous, and then you will be pleased that you witnessed her first appearance

### Farmers' Institute.

The following is the programme of the third annual meeting of the Marion County Farmers Institute to be held in Music Hall, this city, on Wednesday and Thursday Feb 3d and 4th 1886

WEDNESDAY 10 O'CLOCK A M

MUSIC

Prayer [illegible] Rev W F Thomas
Opening Address [illegible] D H Clifton
Essay on Small Fruits [illegible] Wm Swaim
Discussion [illegible] Geo S P Hurst

QUESTION BOX

AFTERNOON 1 30 O'CLOCK

MUSIC

Practical Helps and Farmers Club [illegible] J N Bonham
Wild Grasses and Cereals [illegible]

QUESTION BOX

EVENING 7 O'CLOCK

MUSIC

Farmers Wife [illegible] Wm H Likens
Address [illegible] Hurst

THURSDAY 10 O'CLOCK A M

MUSIC

Fruits and Fruit Trees [illegible] Prof W H Scott
Discussion [illegible] Bonham

AFTERNOON 1 30 O'CLOCK

Practical Stock Session

Principles of Farm Practice [illegible] J B Garretson
Discussion [illegible] Hurst

QUESTION BOX

ELECTION OF OFFICERS

EVENING 7 O'CLOCK

Essay [illegible] Jas Thompson
Address [illegible] Prof Monnett
Stock [illegible] Hon W H Upham
Closing Remarks D H Clifton Esq

G B Lawrence, Sec

### An Arm Broken.

Yesterday afternoon a team of horses run away with a sixteen-year old son of John Terrell, of North Marion, throwing the driver out of the wagon and under the wheels He suffered severe bruises by the wheel passing over his shoulder, and had the radius bone of the left arm broken Surgical aid was promptly summoned, the fracture reduced and the boy is now doing as nicely as could be expected

### Richwood.

The publication of an item in a previous letter connecting several young men of our village with a riot at one of our saloons seems to have been based on false information of other parties connected with it They are entitled to this explanation, as it proves that they had no connection with it whatever

Comrade Reed, surgeon of the G A R post at this place, has been trying his medical skill by dosing one of his swine with quinine, as prescribed by the regulations Alex recovered, but the hog died.

Richwood's valiant(?) marshal has been paying some attention to your correspondent through the Star. He will be disappointed if he is not noticed in return We have the gun and the ammunition on hand, but the character of the game will not justify expense We tried fighting a skunk once and our experience is valuable.

A series of religious meetings at the M P Church, under the management of Rev Kingsley, is now progressing with evidence of good being done in and out of the church

Sam Stratton's white barber shop has been handsomely adorned with numerous works of art, some of them by the hand of the proprietor.

Railroad or no railroad is the theme of conversation in all public places We are in the front and intend to win

Constable Huggert's chase to overtake a non resident defendant in an attachment attracted considerable attention on south Main street, Thursday evening

The cry of the auctioneer is heard now and then Merchants are determined to sell goods at some price

The pluck of the Speaker of the State Senate elicits approval. Bob is a colt not to be ridden bare-back.

### Agosta.

Our village is all upside down

Steel & Kline are about to disolve partnership in the stave business. Sheriff Beckley shut up the factory last week Mr Carpenter, of Mansfield, did the business, and it is a bad arrangement for our village The boys are down in the mouth this morning

Our protracted meeting closed Sunday with a fair success

G W Miller, living three miles north of this place, had a leg broke this week, so it is reported

George Stout, living east of Marseilles, was instantly killed by turning a log on the carriage of a saw mill. He leaves a wife and three children

Tim Kelly's man was in our town collecting this week

H L Topp went to Rushsylvania today to sell cigars He makes a fine cigar

We had an interesting lawsuit yesterday Mrs Emma J Honaker had her brother, Isaac Kerser, arrested for assault and battery He battered her up considerable and paid $7 00

The G A R met in regular session, and Jas Reading presented to the order a fine brood sow, which will be drawn for the on 3d of February, 1886, at 10 cents per draw This is a good chance for the lucky number to get a fine hog There is is a little too much red tape in our order to make recruiting very successful, but it was so in war times and will be so till the end of time

Jan 23 JUSTICE.

## FROM MONDAY'S DAILY

—W J Herbener was over from Caledonia today

—Dr Harding went to Painesville today on business

—Judge Norris came home from Bucyrus to spend Sunday

—P R Reed, of the North Lewisburg Free Press, Sundayed in the city

—Bee Line engineer Paul Quigley is again able to be about and has resumed his duties

—Rob t Watkins departed Sunday for Iowa on business for the Marion County Importing Co

—N Y, P and O engine 94 knocked out her left side cylinder head at Richwood, Tuesday

—Prospect Monitor Miss Nettie Redd, of Marion, is the guest of Miss Jennie Freeman

—Miss Cora Smith, of Kenton, while on her way to Martel, visited in the city for a short time today

—Geo W Furrow and Anna Hinklin were licensed to sail together on the matrimonial sea, Sunday

—The marriage license business, like the holiday trade, is not good now One or two a week is about the sum total

—Several of our neighboring towns are having balls for the sake of charity. Marion does not seem to be on the list

—Miss Nellie James left for her home in Springfield yesterday, after a three weeks' stay among friends in this city

The K of P's propose giving a banquet Friday night that will eclipse any thing of the kind ever known in Marion

—Bucyrus Critic B Weinberger, formerly of Marion, is now located here as a partner in the notion store of J Herskowitz

—Conductor Joe Sipple came in from Chicago, Friday, with the elegant new train on the C. and A that has already been mentioned

—F B Prentice left this morning for Boston, where he and his family make their future home Mrs Prentice departed Saturday

—Akron can beat Marion on low prices A man in that place sold his wife for five cents No Marionites will sell at that price

—Miss Jennie Wallace has returned from Chicago, where she has been for the past month the guest of Mr and Mrs Chas Burkeholder

—Probate Judge Criswell received official notice of the discharge of Cora Winn from the Insane Asylum, her recovery no longer being doubtful

—Mrs Chas Metzger and Miss Ida Wolfe, of Medina county, are visiting friends in Marion They are guests at at the home of the former's brother, U. F Seffner

—Conductor Murray Moore, of the C and A, will occupy the residence of B Tristram, on south Main street, after Mr Tristram moves into his new home on Center street this week

—*H D Morrill* came in from his first "drumming" trip since the holidays, on Saturday Harry says he was 'just around visiting his customers,' for there *is no trade worth mentioning*

—LaRue News Wink Harriman has sold his famous race horse, Worcester, to Newt Davis, of London, Ohio, for $1,000 Wink says that Worcester was undoubtedly the best horse he ever owned

—The new north and south road running from Columbus to Findlay is making good headway J M Brown, of Toledo, who is securing the right of way in the western part of this county, has his work almost completed

—The new Z, Mt V and M railroad seems to be more reasonable in its demands than the others that propose building if the benefitted communities are liberal enough Only $10,000 subscription was asked of Knox county

—Master Louis and Miss Ethel Reardon, who have been visiting their father, Wm Reardon, at Kenton, the past two days, while on their way to their home in Caledonia today, accompanied by Joe Blair, visited relatives here for a few hours

—The closeness of the times is seriously effecting several good citizens and business men in this county Sheriff Beckley has been compelled to perform the unpleasant duty of closing up four or five lately One in Green Camp and one in Big Island are the last reported

—A very heavy snow fell in and about Chicago on Wednesday of last week Thursday morning, from Hammond into the city, the passenger train on the Chicago and Atlantic road required the service of two engines to enable it to get in Other roads suffered also from the very heavy storm

—North Lewisburg Free Press Kelly Mount, who went South a little more than a year ago, and has been working at the printing business in New Orleans and other cities in Louisiana, has returned North, and was in town Thursday He don't speak in very glowing terms of the South and would prefer to be an inhabitant of the North

—Press When will it end? Here's Findlay's new gas well hurling 10 000 000 rocks the size of eggs to the top of its derrick No, that's hardly it, it flows 10,000,000 feet a day and the rocks at the top of the derrick don't tumble down owing to the terrible pressure Biggest plate glass company in America has decided to change from Bellaire to Findlay

—The best houses of the week were present at Saturday matinee and the evening performances of Cora Van Tassel and company "Joshua Whitcomb" delighted the little folks in the afternoon and "The Little Detective" pleased the crowded house at night though the play is probably inferior to any other in Miss Van Tassel's repertoire The week's engagement pleased well and the pretty little star will draw well again when she comes

—Mansfield News That was a big price paid for a supper the other night by the president of an Upper Sandusky bank The supper was given by the Ladies' Relief Corps of a Grand Army Post The bank president at his supper, and then handed to one of the ladies in attendance a bill in payment for the same A slip of paper was pinned to the bill, on which was written feed the hungry and feed the naked, there is more when wanted where this comes from God bless the soldiers and their little ones It was a one thousand dollar bill

—One of the largest ocean steamers in London says We once hit upon a novel expedient for ascertaining over what area our advertisements were read We published a couple of half column 'ads,' in which we purposely misstated half a dozen historical facts In less than a week we received three or four hundred letters from all parts of the country from people wishing to know why on earth we keep such a consummate fool, who knew so little about English history. The letters kept pouring for three or four weeks It was one of the best paying 'ads' we ever printed But we will not repeat our experiment, because the one I refer to served its purpose Our letters came from school boys, girls, professors, clergymen' school teachers, and in two instances from eminent men who have a world wide reputation I was more impressed with the value of advertising from these two advertisments that I should have been by volumes of theories.

### Waldo School Report.

Below can be found the average grades for the pupils in the Waldo High School for the last month closing January 22d, 1886, in attendance, tardiness, deportment, orthography, reading, penmanship, arithmetic, grammar, geography, U S history, queries, music, drawing and composition, (of course all do not take the whole programme, but only a portion of it)

| | | | |
|---|---|---|---|
| Ollie Selanders | 91 | Libbie Hull | 76 |
| Elmer Selanders. | 88 | Willie Kraner | 74 |
| Della French | 86 | Joseph McCluggage | 74 |
| Mattie Kenyon | 85 | Frank Crawford | 72 |
| Ella Gompf | 85 | Zanna Gillet | 65 |
| Maggie Strine | 84 | Dillie Straub | 61 |
| Flora Gompf | 82 | John Shroats | 58 |
| Eddie Gabler | 80 | | |

The Primary department, which is under the control of Wesley Miller, is doing much better, in comparison, than the above W. A. SAGER, Supt

### Real Estate Transfers.

A great many real estate transfers have been made in the last week, but most of them were of only tax consideration, so we only publish those of interest that have been made since our last report

L Longacre to Wm L and J B. Gutherv, 236½ acres in Big Island tp, $11,800

James King heirs to Taylor W Clark, 73¾ acres in Big Island tp, $232 50.

Same to Daniel S Milsor, same amount in same tp, same

G T Harding to Lenox Reber, 129 acres in Marion tp, $6000

James Culbertson to Mary Dwyer, ¾ acre in Marion corp, $425

W C Denning to Elizabeth Leonhart, lot 358 in Marion, $335

O J Hedges to M I Hough, 1½ acre in Prospect tp, $900

## FROM TUESDAY'S DAILY.

—Postmaster Tristram moved into his new home on east Center street today.

—H C Sharpless left for Cleveland today to spend a few days with his many friends there

—Lew Parsons, of Plain City, is the guest of his father-in-law, L P. Follett, on north Last street

—Dawson Diegle is very ill with inflammation of the brain and has been for the past two weeks

—Fredonia, the officials' car on the C and A, was in the city last evening. Sup't Tinney and others came with it.

—Ed Powers returned from Anderson, Ind, last night where he had been manipulating the telegraph keys as substitute

—A. Mayer, father of our popular grocer, returned to his home in Cardington yesterday after spending a week in Marion

—The Galion electric light is at a standstill, owing to the inability of the company to secure power to run the machinery

—George D Copeland has been confined to the house for the past week with sickness He was up town today for the first

—L Mayer has been walking on crutches the past week, on account of a severely sprained ankle he received in jumping out of his delivery wagon

—W H Disney, of Mt Vernon, was in the city a short time today, while on his way to LaRue, where he will spend a few days visiting at his old home

—Decatur (Ind) Journal A railroad man in this city reports that W C Shrader, a popular C & A conductor, will lead a charming young widow to the altar in the near future

—Galion claims to have discovered a lot of vein of good burning coal, and when some happy neighbors talk about gas Galion holds up her head and says, 'I don't care, we've got coal at our house'

—D B Krause is figuring on building a business room on the corner of Main and Farming streets He does not know whether he will occupy it himself or not, but, should he desire to rent it, he has an applicant already

—The church now advertises by hand bills as well as places of amusement and we rather like the idea Today we were handed a bill announcing union services at the U B Church this afternoon and revival services at the M E, Baptist, and Presbyterian Churches tonight

—The representatives of the Pennsylvania, the Baltimore and Ohio, the Lake Shore, the Lake Erie, the New York, Pennsylvania and Ohio and the Tuscarawas Valley railroads, who have just completed a two days' session in Pittsburgh have decided to cut off all passes to freight shippers except those coming with cattle

—S P Jackson died at his home on South street last night at nine o'clock Pete, as he is better known, has been an invalid for almost a year past suffering most of that time with lung fever He was one of the most prosperous colored residents of Marion, and was well known here. His funeral morrow at two o'clock, a Church.

—Who is Sim K Donavin? asked. Sim is the father of the Po see jubilee singers, not litterally t father, but the originator He has them on the road now, working the church racket Then, he was editor of the Columbus Times, and it fizzled under his management Now he has a hotel named after him at Delaware He made his great reputation, however, writing open letters to Payne killer

—"Why mother, baby has a soft spot on top of it's head" "Yes, my son all babies have, you had when you were quite small," replied the mother "And did papa?" asked the boy "Yes my dear, and he has it yet," exponed the maternal parent, loud enough for the father, in an adjoining room to hear "You bet he has," yelled the old man, "or he'd be a single man to day" Score one for the old gent, and when you hear of your friends having soft spots, mark it down that they haven't been in to see Tristram & Young's 49 and 99 cent counter or the immense bargains they are offering

### They Say:

That the Star looks much better

That a couple local investigations are going on

That merchants are enjoying as good trade as they expected for this time of the year

That the days are getting longer and gas bills should shorten

That a prominent young professional man is about to marry.

That the Mirror will come out enlarged tomorrow, in the shape of a six column quarto.

That police business is dull since the "Bag of Tricks" has been emptied into the Cleveland work house

### Jurors.

The following is the list of jurors for the February term of court, 1886, to appear February 23d, 10 a m

GRAND JURY

L Fite, 1st Ward
Robert Clark, Marion Tp.
Gustav Hayde, Richmond
Wilson Peters, 4th Ward
Chas Quigley, Montgomery, W P
Samuel Bricker, Green Camp
John Sappington, Big Island
Frank Swisher, Tully
R G DeLong, Salt Rock
E M Risor, Bowling Green
James H Berry, Pleasant
T J. McMurray, 4th Ward
Geo Wolford, Green Camp
W P. Ward, Prospect
Horace N. Cookston, Big Island

PETIT JURY

Jacob Crock, Tully
I. A. Merchant, Claridon
Isaac C Dickson, Tully
Gottlieb Keller, Green Camp
Lucas Klingle, Waldo
G J King, Salt Rock
U F Randall, Prospect
G. W Williams, Claridon
Fred Hemrich, Richland
J. S Brownlee, Tully
S L Rayl, 3d Ward
Samuel Hill, Scott
C H Gooding, Pleasant
R W Clayton, Bowling Green
Amos Gray, Grand
John W Malone, Grand Prairie.
B F Bair, 3d Ward
Jas H Gray, 2d Ward

### Bohemian Oats.

There is much sympathy wasted on many of our worthy granger friends who are swindled by the Bohemian oats dodge The truth is, many of them assist in the swindle in the hope that they may profit by it, although they are wide awake to the fact that some of their neighbors must "pay the fiddler" Several farmers in Crawford county made quite a neat speculation by an investment in oats several years ago and did it undoubtedly that others might be induced to invest Those who invested later did not do so in entire ignorance of the nature of the "scheme —they simply hoped that the bubble would not burst until after they had realized the immense profits the swindler promised

### Green Camp.

Rev. Sutton preached to a large audience at the F B Church last evening Seven accessions to the church have been made during the protracted meeting Mrs Alice Johnson who is acting as organist for the church was made the recipient of $10 in money, which had been made by subscription

Some twenty or thirty of Prospects skaters made our town a visit Sunday forenoon

B F Moore & Bros grocery was broken into Sunday evening but it is thought they were scared away, as nothing was disturbed

Three young fellows were arrested by Constable R M Waller and brought up before Justice Davis for disturbing religious services at the Mt Olive church on Sunday evening They were fined from $1 to $10

A S Somerlot was home from Colum bus a couple of days last week

A P Doren, the Lafayette saloon keeper, was in town a day or two ago

Moore Bros are talking of starting a huckster wagon next spring

Miss Carrie Hyatt gave a spelling contest at the Oak Hill school house last Thursday evening A pleasant time was had I W Stoll took the cake

One of J B Travis' little boys had the misfortune to fall and dislocate his arm at the shoulder one day last week

Miss Lillie Bowers is on the sick list

Nix

** Delicate diseases of either sex, however induced, speedily and permanently cured Book of particulars 10 cents in stamps Address, World's Dispensary Medical Association 663 Main Street Buffalo, N Y

** Delicate diseases of either sex, however induced, speedily and permanently cured Book of particulars 10 cents in stamps Address, World's Dispensary Medical Association 663 Main Street Buffalo, N Y

### LaRue.

LaRue is to be seen a guess However, I have not been in town for eight weeks I am comfortable about the house, but the attack from which I have suffered has greatly increased the catarrhal disease from which I have suffered for more than twenty years I have no important business out too attend to now and have within, and prudence suggests that I had better attend to that, so that when out door affairs require my attention I may be able to respond If I can winter over and come to May in tolerable good shape I may be able to give attention to the business that will require my attention after that I am not giving my attention to the railroad excitement, railroads are not built with gas

Nothing strange has happened here lately

A new bakery has been established in our village

No additional saloons have come up We need a few more, however The class that patronize them are short of change and the business is a little dull

The Methodists are having quarterly meeting

Health is generally good I understand, or at least I have not heard of the hearse going out often and this is good evidence

I had a very fat pen hog and it died one night last week It would have weighed 400 pounds dressed I intended to have had it butchered this week died in time to save its life No insurance

I had ten cords of sugar stove wood cut and put into the wood house last week I keep things in shape if I am inside

I am told business is dull I know there is a great demand for money Quite an amount could be loaned to responsible men, but before two years pass as a good many will learn by experience to keep out of debt if they would prosper Many went in debt when the markets were good and prices good, and now will have to pay when markets are dull and prices low The interest they pay and the low prices they will have to sell at will break up many and embarrass a great many more I submit these ideas and call attention to them Cleveland's administration is not doing what it promised to when the cry for a change was sung from the stand all over the country

W J Campbell has gone to New York, where his grandfather, an old gentleman is very sick His mother, of Marion, went with him

I have been trying to collect interest and settle up a part of my affairs Have collected thirty dollars in a month's effort

I understand that S T Virden intends returning to the farm in the spring A good place to be during hard times less style will do there

Euchre parties are in style of late I learn and not so much skating as we had last winter Persons are not so likely to fall down in the euchre game

Who wants to buy some Bohemian oats?

I think this is all C

### The Buffalo in Colorado.

The buffalo which has long been known as the noblest animal native to this region, has become almost extinct, having been hunted to death and is now found mostly in portions of Montana and Dakota It is a mild, shy animal its characteristics being similar to those of domestic cattle The male is a proud, strong minded animal, and is famous for its magnificent proportions and stately air Buffalo can run no faster than horses, and are thus easily overtaken and captured Hunters spring upon them from behind bluffs they become startled, and rush headlong in the greatest confusion by reason of which they always take the wrong course, and are almost invariably captured

They are so scarce now that their heads are very valuable Six years ago these heads sold for $2, now they sell for from $75 to $100 They are considered invaluable in a matter of collections none how ever small being considered complete without them Last year an Englishman who was visiting Colorado paid the exorbitant price of $250 for a pair of heads which he bought here and considered the finest he had ever seen

The buffalo in the mountains are much darker than those on the plains They are of a rich brown color the shades in their fur varying from the darkest to the palest brown Between these shades there are many lovely golden hues of a deep color, which are never so well seen as when the skins are spread out before an open blazing fire The reflection of the firelight brings out the varying shades as nothing else will and makes them a subject of universal comment among lovers of the beautiful —Denver Tribune Republican

### Testing the Quality of Leather

Mr Miner proposes this simple method for testing the quality of the leather used for belting A small piece is cut out of the belt and placed in vinegar If the leather has been perfectly tanned, and is therefore of good quality it will remain immersed in the vinegar even for several months without any other change than becoming a little darker in color If, on the contrary, it is not well impregnated with tannin the fibres will promptly swell and after a short time become converted into a gelatinous mass —Revue Industrielle

### A Reason for Partnership Dissolution

A notice of dissolution of partnership duly published in a Minnesota paper, stated that the dissolution was by mutual consent and added that the reason there for was that one of the partners was "too lazy to continue the business"

NEWSPAPERARCHIVE®
NEWSPAPERARCHIVE®

## THE LIME KILN CLUB

**Portraits of a Visiting Delegation and Brother Whalebone Howker**

[Life]

During the past week the delegation from Nigger Quarter, of the Hon Coley Strawder, Hon Carl Henderson and Deacon Fletcher, have been visiting the Lime Kiln Club. The object was to secure pointers for the benefit of the colored society in Maryland, known as the Solomon Band of Gideon. The latter organization had never tackled a town of over 1,000 inhabitants before, and were rather ill-at-ease in Detroit.

THE VISITING DELEGATION

The Hon. Strawder for instance insisted on walking in the middle of the road and insisted lard and lamp black on his boots. The Hon. Henderson lost his wallet containing $10 while buying peanuts on the market and had to ride his fare home by spouting his silver watch. Deacon Fletcher mailed two letters in fire alarm boxes, followed a brass band a mile and a half in the mud, and was foolish enough to mix up in a dog fight and get knocked down by the man who owned the second best canine.

The delegates went away happy, however, and chock full of information for the benefit of their land. They were granted a charter to work to the thirty second degree, and start out with sixty seven members, every one of whom has a bald spot on top of his head, and knows the difference between a spring chicken and a methodist hen.

Pickles Smith offered a resolution to the effect that a committee be appointed to investigate and pronounce on the skull of Demosthenes now hanging on a nail in the museum and labeled. After using. He had heard serious doubts expressed as to whether the skull was genuine or one made to order in New York and would like the fact settled.

Brudder Smith sot right down, exclaimed the president as he brought his gavel down with a bang. When we label and hang up a skull in dis museum we have gone too far to back water. Dat am not only supposed to be de skull of Demosthenes, but it am 'spected dat every individual member of dis club am ready to take off his coat to support de supposishun! When you start out to make a museum de first great step am nebber to doubt your own labels!

The case of Whalebone Howker was then called up by Sir Isaac Walpole. Several weeks since Brother Howker signed a paper recommending a certain brand of stove blacking and sold the maker the right to use his picture on the package. This is in violation of by law No. 17, and Howker was suspended for six months and fined $000. Sir Isaac desired to appeal in his behalf. The suspended brother lived next door to him, and the way he took on o' nights kept his neighbors awake. He had lost flesh at the rate of a pound a day, and his family were greatly concerned for his health. The fine hung over him like a ten ton grindstone, and his suspension seemed more than he could bear.

'What am Brudder Howker jist now?' asked the president.

'In de aunty room sah.'

'You kin bring him in.'

Brother Howker was brought in. He had tightened up his belt to the last notch so as to appear fearfully emaciated, and walked with a step which seemed to prove that this world had no further charms for him. He also managed to get off three or four groans which seemed to come from down among the shop pegs.

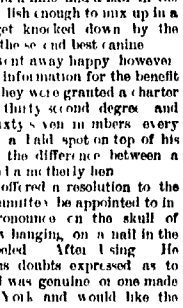

BRUDDER HOWKER.

Brudder Howker,' said the president, 'I shall have to record my vote in behalf and I have decided to remit your fine and restore you as an active member of dis club. Doan let dis sol emn warning be unheeded. From dis time out I want to see you a-toting I man. You kin now take your accustomed seat behind de stove, and I advise you to let dat belt out about two inches afore it cuts you in two.

Sum I Shun will now scund de triangle to bring dis session to a peaceful close, and I will say to both sides dat de bar is open to perfect settlement to enter any vicious work you may feel called to do hall by de remote.

**Good for the Grandchildren**

James Platt and Clara to her little friend: 'Let's play with the gave me such a beautiful doll for a birthday present.

Ah, you still play with dolls. I don't. I'm too big now. And what have you done with yours? I have locked it in the cupboard. It will do for my children. But suppose you have no children. Then it will get very grand indeed.

**Where Ignorance is Not Troublesome**

[Life]

Old Lady—Why, Bridget, how does your mistress manage with her children?

Bridget—Shure, an' she don't have any at all, at all.

**Hope the Blizzard Straightened It Out**

Spectator—Why, man, with the lightning that you play with you ought to be killed. Why, I felt the discharge as I was walking past your house.

Electrician—Yes, I was afraid of that. I was trying to straighten out a curve.

**He Wants Her**

[Life]

Mamma—Do you know who the tenor in my last song is?

Dell—Yes, mamma.

'Well, I'm glad of it.

'I don't mamma. I don't know them by heart. I only know them when I see them.'

**Even St. Peter Acknowledges It.**

[Newark Press]

As Peter sat at heaven's gate
A maiden sought permission,
And begged of him if not too late,
To give her free admission.

'What claim hast thou to enter here?'
He cried, with earnest mien.
'Please sir,' said she 'twixt hope and fear,
I'm only just sixteen.'

'Enough!' the hoary guardian said
And the gate wide open threw
'That is the age when every maid
Is girl and angel too.'

**His Honor Does, Though, Sometimes.**

[San Francisco Wasp]

Against all law and evidence
The prisoner was acquitted.
The judge exclaimed: 'Is common sense
To jurors not permitted?'

The prisoner's counsel rose and bowed:
'Your honor why this fury?
By law the judge is not allowed
To sit upon the jury.'

**Joe Blackburn Wasted No Opportunity.**

[Chicago News]

A funny anecdote connected with the Hon. Joe Blackburn's first race for congress was told to me the other day. Joe happened to be passing through Owenton, the county seat of Owen county, on the occasion of the hanging of a noted criminal. As a hanging is a rather exceptional episode in the state of Kentucky, the honorable Joe concluded he would stop over a few hours and witness the event. The gallows was erected in the public square, so that no citizen however humble should lose the opportunity of witnessing the unusual spectacle. It was in fact, a gala day, such as the history of Owenton has seldom recorded. The sheriff, with true Kentucky hospitality, invited Blackburn as one of the distinguished guests present, to occupy a seat on the gallows. Blackburn did so. After the preliminaries had been arranged the sheriff consulted his watch and discovered that it was not quite 12 o'clock, the hour fixed for the execution. Turning to the prisoner, he said:

'You have ten minutes yet to live. Is there anything you desire to say in the meantime?'

The prisoner sullenly replied there was not.

At this instant Blackburn sprang from his seat, and advancing to the edge of the scaffold, said:

"If the gentleman will allow me his remaining ten minutes I will be glad to announce myself a candidate for your suffrages. If elected to congress——'

At this point the prisoner interjected: 'Say you! Is your name Joe Blackburn?'

'Yes, sir,' responded Blackburn, politely turning to the sheriff, the prisoner said:

'We won't stand on a few minutes more or less when the alternative is presented of death on one hand, or listening to one of Joe Blackburn's long-winded speeches on the other. F'lip the trap and let me go.'

**A Club Man's Soliloquy on the Sidewalk.**

[The Judge]

"I guess I must left th' front door open when I came up. It feels very chilly.

**A Point of Law.**

[Life]

'The jury wishes to be informed on a point of law, your honor," said the court officer.

'Let them be shown into the court," replied the judge.

'We wish to know,' explained the foreman, 'if a jug of whisky in the jury room, if paid for by ourselves, would be contrary to law, you honor?'

'Certainly,' thundered the judge, "I thought the information you wanted was in regard to the case.'

'We haven't got to the case yet,' said the foreman, and then they filed out.

**His Greatest Effort Prevented.**

[The Judge]

Hobson—Your husband's death made a very profound impression on me, my dear Mrs. Rusk. I loved John, and I think John loved me. The world has lost a good man, and the ministry a bright light.

Mrs. Rusk—Oh, it does seem so hard to hear, and then you know John was preparing for the greatest effort of his life.

Hobson—We cannot explain these things, Mrs. Rusk, but we must admit that a wise providence governs it all.

**Their Meeting**

[St. James Gazette]

I met the girl of the
And gently took her
I thought I'd pop the
But I didn't have the

**Brevities**

Burlington Free Press: If Dakota can't get into the Union she proposes to send her weather in anyway.

Burlington Free Press: Woman is not much of a philosopher but she is proverbially a clothes observer.

Paris News: They are going down to dinner. He: May I sit on your right hand? She—Oh! I thank you; you had better take a chair. He did.

Somerville Journal: There is joy ahead for buttonless and dilapidated bachelors in Pennsylvania. Nineteen thousand girls are learning sewing in the Philadelphia public schools.

French Joke: Lawyer—How far is the way from your house? How long would it take you to walk the distance?

Witness—Oh, that would depend upon which I was going there or coming home.

Norristown Herald: Next Easter falls on the latest date on which it possibly can occur, April 25. This gives the spring bonnet an extra week or two to open out, but will prove many women of at least one mind during April.

Arkansaw Traveler: The nerves which carry pain are rather slow in their power to convey information. Stick a pin in the tail of an elephant and quite a perceptible interval occurs before the noble animal gives his opinion of the man or boy at the end of the nervous system on trial.

St. Paul Pioneer Press: Some time ago a little 3-year-old playing in the yard came into the house and said to his mother: 'Mother, I saw nothing with a tail to it.' His mother, being unable to understand, followed the child into the yard where the little fellow pointed to a snake which was gliding away through the grass.

## A TALE OF THE FAMINE.

The potato famine in Ireland was nowhere felt more severely than in the part of the country where the following story is told—a true tale.

In a small village in one of the most barren districts of the west of Ireland there lived a very poor widow, whose sole inheritance from her husband was two healthy children, girls, of the respective ages of 5 and 7. Painfully, and by the utmost efforts she contrived to pass two years of her sorrowful widowhood. Bad and scanty food obtained only by labor too great for her delicate frame had at last thrown her upon her sick bed, and death in pity removed her in a few days, and without great suffering, from all her earthly troubles.

The poverty of the parish was so great that nothing could be done for the poor orphans. All the neighbors, with the utmost desire to help, were too famine stricken and heard their own children too often cry in vain for bread to assist others.

If the children could only be got to Kilburn, a village some miles distant, said one of the neighbors after the poor mother had been buried, a brother of their father lives there, and he could not possibly refuse to take care of them."

But matters are as bad there as here', replied another, and I fear they will be no better off there.

"It can not possibly be worse than here. Nothing but starvation stares them in the face. If we send them to their relations we have done our duty. We can not possibly keep them here.'

All were at last agreed upon this, and as there was a carrier who on the next day was going near to Kilburn, he was requested, as an act of charity, to take the children with him. The man readily consented and the neighbors felt satisfied that they had done all that could be required of them.

The carrier as agreed came the next day and took the two girls—Lizzie was 7 now and Mary 5—in his cart with him. The timid children kept very quiet and close together the carrier hardly looked at them. Toward noon they reached the spot where the cart would turn off. The man lifted them out, showed them a road to the left and bade them go straight forward, and if they did not turn from the high road they would, in about two hours come to the place. He then drove off. The children sobbed out 'Good bye" and looked out after him as long as they could see the last speck of the cart, and then they both began to cry.

Lizzie ceased her crying first, she took hold of her little sister's hand, who had seated herself on the ground, and said: 'Get up, Mary, we must not stay here if we wish to get to Kilburn. We can not stop here on the road.'

'I am so hungry,' sobbed Mary, 'we have had nothing to eat all day.'

And again they began to cry, for Lizzie was equally hungry. The poor children had gone to bed without food the night before, it was a long time since they had had a full meal, the neighbors where they had stayed since the death of their mother had not given them any breakfast as the poor people really themselves had nothing to eat. It was now dinner time, but there was no dinner for them.

"Come, Mary,' at last said Lizzie, "we must try to get to some house, we may perhaps get a little bread or a few potatoes. If we stay here we shall starve, no one will bring us anything to eat here."

"Oh! if our dear mother were but alive!" exclaimed the little one, getting up with difficulty.

The children were very weak and could only drag themselves slowly along. Hand in hand they tottered on. Several times Mary declared that she could not go any further, and sat down on the high road, and it was with the greatest difficulty that Lizzie persuaded her to get up again, and to pursue their way. At last Lizzie fancied she saw a house, and pointed toward the spot.

Now Mary we shall soon get something to eat, we shall find kind people there."

It took them more than a quarter of an hour before they reached the farm house for such it proved to be. With hesitating steps they approached the house for they had never begged before in spite of their former misery. But at this moment they could think of nothing else but their terrible hunger. When a few steps from the house they heard the farmer violently scolding one of his men. Then he went into the house fiercely, closed the door after him so as to make the windows rattle, continuing his abuse all the time. The children terrified and with beating hearts stood still at the door until the voice ceased. Then Lizzie opened the door and both the children entered. The farmer sat in the arm-chair by the fire.

Well, what do you want?' he harshly asked the children who were too frightened to utter a word and to tell their errand. 'Can't you speak?' he asked still more roughly.

Lizzie at last took courage and said gently:

Oh! if you would be so good and give us the least little bit to eat—a small piece of bread or a few potatoes.

I thought so,' shouted the farmer. I was sure you were nothing but beggars, although you do not seem to belong to this neighborhood. We have plenty of those here, and do not want them to come from other parts. We have not bread for ourselves in these hard times. You will get nothing here. Be off this moment.

The children dreadfully frightened began both to cry bitterly.

That will not do, you any good,' continued the man, that kind of whining is nothing new to me, and won't move me. Let your parents feed you, but they no doubt prefer idling rather than getting their living by honest labor.

Our parents are dead,' said Lizzie.

I thought so,' replied the farmer, 'whenever children are sent out to beg their father and mother are always dead, or at least their father. That is a mere excuse for begging. Be off this minute.

We have not eaten a morsel the whole day,' pleaded Lizzie, 'we are so tired that we can not move a step. If you would but give us the least little bit to eat we are so hungry.'

I have told you I should not. Back to get a thing here.'

The farmer got up with a threatening look. Lizzie quickly opened the door and drew her sister along with her. The children again stood in the farmyard. But knew not what to do. Suddenly little Mary drew her hand from her sister's clasp and went to the other side of the yard, there was a big fierce dog chained, his dinner stood before him in a wooden basin. Mary put her hand into the basin and began to eat with the dog. Lizzie went nearer and saw that in the basin there was some liquor in which a few pieces of bread and some boiled potatoes were floating. She could not resist, she had but one feeling—that of the most pressing hunger, she took some of the bread and potatoes and ate them greedily.

The dog, not accustomed to such guests looked at the children full of astonishment, he drew back a little, then sat down and left them his dinner of which he had eaten very little. At this moment the farmer stepped into the yard, he wished to see whether the children had really left, and then he saw this singular scene. The dog was noted for his fierceness, and feared like by old and young, he was obliged to be constantly chained. None dared to come near him except his master. Even the servant put the food before him in the most cautious manner.

In the first moment the man thought of nothing but the fearful danger in which the children were, and walking quickly toward them he exclaimed:

Don't you see the dog. He will tear you to pieces.' But suddenly he stopped as if rooted to the ground, the dog looked up again and gone near the children, then he look up at his master and wagged his tail. It seemed as if he wished to say, 'Don't drive my guests away.'

At that sight a great change came over the man, the spectacle before him acted upon him like an electric shock, and feelings such as he had never had before seemed to stir within him.

The children had arisen terrified at the call of the man, fearful of punishment for having eaten against his command. They stood with downcast eyes. At last after several minutes silence the farmer asked:

Are you really so fearfully hungry that you do not even despise the dog's food?'

But without waiting for an answer, he continued:

Come in, then, you shall have something to eat and as much as you like.'

And taking them by the hand he led them into the house, calling out to the servant:

Biddy, get some hot bread and milk and be quick, for these children.'

The dog had shamed his master—the brute taught the man. Touched by what he had seen the farmer was anxious to make amends for what his conscience showed him to be a great sin. He seated the children at the table, sat down by them and kindly asked them their names.

My name is Lizzie,' said the eldest, 'and my sister is called Mary.'

Have your parents been dead long?"

'Our father has been dead two years, but our mother only died last week.'

At the thought of their recent loss both children began again to weep.

Don't cry children,' said the farmer kindly. 'God will in one way or another take care of you. But tell me, now, where do you come from?'

From Loughrea,' replied the child.

"From Loughrea!' asked the man from Loughrea? That is strange.' He began to suspect the truth and said hesitatingly:

What is your father's name?'

Martin Sullivan,' replied Lizzie.

What—Martin—Martin Sullivan,' he claimed jumping up at the same time and casting a piercing look at children thoroughly frightened them. His face grew red—then tears came to his eyes—at last he sobbed aloud. He took the youngest child in his arms, pressed her to his heart and kissed her. The child struggled and called for help to her sister, she could not think what the man meant.

Then he put down the little one and did the same to Lizzie who took it more quietly as she had seen that the man had not hurt her sister. At last he became more composed, he dried his tears and said:

Do you know my name children?'

'No,' replied Lizzie.

"How happened it then that you have come to me,' he asked. 'Has any one sent you to me?'

Nobody has sent us,' replied Lizzie. We were to go to Kilburn where a brother of our father lives and they say he would gladly receive us. But I do not believe it for our mother always said that he was a hard hearted man who has not care for his relations.

Your mother was quite right when she said so,' said the farmer. But what will you do if the hard hearted man does not receive you?'

Then we shall have to starve,' sighed Lizzie.

No no,' exclaimed the man quietly, 'shall never come to that—never. Thy mother's God has heard thy own helplessness and has made use of a fierce brute to soften the heart of our uncle, and therefore he will never forsake you—never.'

The children looked at the man in utter bewilderment, they did not understand what he said—his works and behavior were alike strange to them. This he soon perceived for he added:

You were going to Kilburn to Patrick Sullivan, you are already there. I am your uncle, and now that I know that you are the children of my brother Martin I make you welcome.

The childrens tears quickly changed into smiles and the meal which Biddy had just put on the table for them made them forget their grief.

Patrick Sullivan had taken this farm near Kilburn about a year before. A small Protestant church stood in the children's steps to him, but of the dog had not taught him, unless in kindness what might after all have become of the poor orphans? But He who is the father of the fatherless will assuredly not have forsaken them.—Irish Sunbeam in New York News.

**Literary Men and Their Names**

There is among literary men a disposition to name literary men who have three names to drop the first, especially when the second is a family name. When the first edition of Views Afoot was published the name of the author was given as James Bayard Taylor. The book was a decided success, and the young author having good literary aspirations thought Bayard Taylor would be a better sounding name for a poet, so he quietly dropped the name of James. His example was followed by Francis Bret Harte and William Wirt Sikes and more recently by James Appleton Morgan, James Maurice Thompson and James Brander Matthews etc.—San Francisco Chronicle.

**After His Success and Death**

Since the death of Hugh Conway his followers have been ransacked for all kinds of rubbish which is now eagerly published. These things are generally collections which were once refused by newspapers and magazines. Conway's life is said to have resembled that of the French novelist Georges Ohnet when successes came to him for then he like the French man was overwhelmed with envious letters belittling his work. Max O'Rell has lately been the recipient of letters of this kind.—San Francisco Argonaut.

The Bulgarian soldiers sing their national songs in unison only. The Russian war songs are sung in four parts and have a peculiar sweetness.


# ONLY 50 CENTS!

## You Can Get

# THE WEEKLY STAR!

## For One Year

## FOR 50 CENTS,

## IN THIS WAY:

We give every cash subscriber who pays us $1.50 the WEEKLY STAR for one year and with it a coupon good for one dollar ($1.00) in trade in a purchase of $5.00 at either

Tristram & Young's Cash Boot & Shoe House

— OR —

FRASH'S Dry Goods House.

TRY IT A YEAR.

It is universally regarded as the

# BEST PAPER!

## IN MARION CO.


## THE VANDERBILT MAUSOLEUM.

**Rigidly Plain and Undecorated—The Architect's First Design.**

Vanderbilt mausoleum at New Dorp Staten Island is one of the finest in the world but it is rigidly plain and undecorated. I went out to see it the other day. The papers here give no adequate idea of it still.

The architect Mr. Hunt tells me that when Vanderbilt asked him to prepare he designs he laid himself out.' He was pretty familiar with tomb architecture besides which he obtained plans of he most noted mausoleums in Europe, and, as Vanderbilt had told him he didn't care what it cost he drew elaborate designs for a magnificent structure, to cost $500,000 or $600,000. It was much decorated and highly ornate.

When Mr. Vanderbilt saw it he said: 'Why see here Hunt you have entirely misunderstood me. I wouldn't have anything fancy like that for anything. We are plain quiet unostentatious folks and the tomb our bodies are to be in must be the same. I told you I didn't care for price. I don't want it rich and solid, but no filigree work.

Then the architect began again, and made a design far less pretentious and showy. But the mausoleum which is now half finished will be for the handsomest private tomb in America and will cost $300,000 or $400,000.

Mr. Vanderbilt meant to get the family mausoleum in the Moravian cemetery at New Dorp in which so many of his ancestors lie buried. But when he went to the trustees they asked him $20,000 for a plot of ground whereon to set it. Well mused William H. considering that my father gave all the ground to the cemetery that seems to me a trifle cheeky!' He did not muse aloud but he went up on the hill back of the cemetery and bought four teen acres—a much finer site. It was the architect's first plan to have an elaborate chapel built wholly above ground but its modification at Mr. Vanderbilt's desire, resulted in a chapel of solid granite, sunk into the side hill and overlooking the sea.

Standing on the steps in front of the central doorway an extensive and lovely view is obtained. The little hamlet of New Dorp with its scattered farm houses lies at the foot of the knoll. Directly in front is the lower bay of New York and beyond the silver gray of the broad Atlantic. Down at the right is the blue ship of Sandy Hook at the left lies Coney Island. This mausoleum will be almost the first building seen by the Atlantic passenger coming to America. It is sixty feet by 100 and its style is Romanesque. The interior is divided into apartments deftly hewn from the richest stone.—W. A. Croffut's Letter.

**Culture of Lilacs in Midwinter**

For a few years past superb boquets of white lilacs have been exhibited by Paris florists for admiration in midwinter. It appears that the industry of forcing these plants is an extensive one in the suburbs of the French capital and it is one which requires great experience for its successful management. In one establishment the principal greenhouse where the lilacs are planted is about 160 feet in length, 23 in width and 12 in height.

The other greenhouses which are much smaller are sunk in the earth. A semi-obscurity pervades all of them. Glazed sashes covered with thick lattice work constitute the roof. The soil is composed of ordinary earth without manure and the necessary temperature is secured by a system of hot water pipes. Lilacs sprout at a mean temperature of from 30 to 35 degrees centigrade. On New Year's Day the consumption of lilac bouquets in Paris is enormous. Parisian gardeners furnish about 12,000 of them. Lilacs are also sent to England, Belgium and Russia in large quantities.—La Nature.

**He Had His Doubts About Bob**

[Syracuse Standard]

Up in Syracuse on Thursday Roscoe Conkling and Col. Ingersoll took a walk during the court's recess. They intended to bring up at Louis Winholz's for lunch, but missed the place, and strolling on in East Washington street they entered another restaurant, which is one of the cheapest of the cheap. It is so cheap in fact that Superintendent of the Poor White sends impecunious individuals to it for meals at the expense of the county. Just after Mr. Conkling and Col. Ingersoll had sat down and called for oysters Superintendent White walked in with the most woebegone and altogether wretched tramp that ever set foot in the city. The tramp took a seat at the next table to that used by the distinguished lawyers, and ate a plate of beans supplemented by a bowl of soup. He gleaned from their conversation who his neighbors were, and as they rose he turned and said:

'Gentlemen, won't you join me in something?'

I'll join my friend in giving you a quarter,' said Ingersoll.

Thanks, gentlemen, thanks. Ah! When shall we three meet again?' Senator Conkling and myself may possibly meet in heaven. But as for you, Mr. Ingersoll, ah!—who can tell?'

**Women as Horse Car Conductors.**

Boston is likely to take the initiative in employing women as street car conductors. The Harvard Lampoon endeavors to portray the possible state of affairs in case such popular conductors were engaged on the street car line running from the college to the city. The above illustration gives a fair idea of what will happen and will answer for any locality where fair conductors are employed.

**No Wonder He Dares Favor Home Rule**

[Chicago News]

Well I never knew that before,' said Mrs. Gummidge looking over the edge of her newspaper. 'What's that my dear?' asked Mr. G. 'Why that Mr. Parnell is a bachelor!' 'Well you might have guessed it. He's in favor of home rule.' Mrs. Gummidge was silent a long time wondering just what her husband meant. Mean time Mr. Gummidge went and sat on the back doorstep like a prudent man.

**Weather Indications**

[New York Herald]

A new poem in each bag says: 'Winter now is here.' When we find our hydrants frozen and the thermometer down to zero in a fantastic train of ice an eighth of an inch thick on the office window panes we are constrained to admit that the poet is not far out of the way. Any one who mistakes the weather for August deserves to have his ears frozen six inches deep.

**Behind That Mysterious Screen**

Customer (Can't you) give me something to take the redness out of my nose?

Druggist: Go home. Back here is where we put the redness on a man's nose.

NEWSPAPERARCHIVE®
NEWSPAPERARCHIVE®

# LOCAL NEWS.

FROM WEDNESDAY'S DAILY

—Clute Welch was at his home in Leo in county over Sunday

—Sheriff Beckley is in Chicago taking in the sights There are plenty of them there

—Miss Une Norton who has been the guest of Miss Bribley for some time past, has returned to her home in Kenton.

—Father Shields fell on the icy pavement on Monday, causing a severe strain on the right wrist Fortunately no bones were broken

—A marriage license was issued Tuesday to Arthur I Gast, of Prospect, and Annie I Young of this city. The couple were married last evening at the home of Will Hubley

—"Grandpa Johnston" sounds nice and it is just as nice as it sounds. A little baby girl born to Mr. and Mrs. O. W Johnston, of Morral, yesterday, is why grandpa J. C. smiles

—The first accounts of Albert Oborn, administrator of the estate of Wm. Oborn, and Minnie Leech, administratrix of the estate of W. C. Leech, were filed in the Probate Court yesterday.

—We were treated to some delightful music from Prospect by telephone last night about eight o'clock. Several pieces were played and sung and every word could be distinctly understood at this office

—The Fourth Ward will be Republican sure now despite Steve Court's Democratic addition A little Republican has arrived at the home of Will Otvis on east South street, and he is a fine one

—Andrew Shields, our excellent townsman, left on Monday for St Paul, Minn, to clerk in the office of the general agency of the North Western branch of the Etna Life Insurance Co. We regret losing a good citizen, but our loss is their gain

—The man whose lame back prevents him from breaking up kindling wood or lighting the kitchen fire in the morning, is invariably the volunteer leader of an attack on a pile of cordwood in the endeavor to uncover and capture a frightened rabbit

—Will M Tracy, who has been in the employ of the proprietors of the Richwood Gazette for the past five months, while on his way to McComb, O., where he has accepted a position in a printing office, visited relatives in the city for a short time today.

—G Montgomery Thomas left this morning for the East, ostensibly on a visit, but were the truth known we think that George has some kind of a "fence down there that requires his attention At least that is the way it looks to a man up in a tree-top. ***

—People who buy things should see that all labels are removed. A lady at Galion the other day created a great deal of amusement by parading the street two hours wearing a cloak on which was a card reading, "Former price, $20, marked down to $12, to close out

—Miss Neva Johnston will take part in the grand concert given at Comstock's Opera House in Columbus next Tuesday evening. We notice Miss Neva is always in demand where there is fine music to be rendered, and she does herself great credit every time. We feel proud of her as a Marion lady

—A newspaper is like a pretty woman in many respects. To be perfect, it must be the embodiment of many types Its form is made up It is always chased, although sometimes inclined to be giddy. It enjoys a good press, the more rapid the better. It has a weakness for gossip. Talks a good deal Can stand some praise Is awfully proud of a new dress

—The gall of begging tramps seems no less than ever A burly cuss called at the residence of Charley Wilson on east Center street yesterday and asked for a cup of coffee. Mrs Wilson kindly told him she had none warm, and he had the cheek to then ask her to make him some She replied that she would not do that but would give him some bread and butter, imagine he had to retort, "Keep your bread—I've plenty of that and want something respectable" The door was shut in his face

—Chas B Coffin, who was sent up to jail from Prospect Monday night for non payment of fine was released by Probate Judge Criswell yesterday It seems that Coffin had been taken before Justice Hull, of Prospect, on the charge of threatening violence, plead not guilty, and instead of binding him over to court the justice fined him $5 for drunkenness His refusal to pay the fine brought him to jail His friends procured a writ of Habeas Corpus had a hearing in the Probate Court and secured the prisoner's discharge

—A good story is told on one of the C and A brakemen as follows He was at the round-up last week and attended one of Sam Jones revival meetings A minister walking through the audience and exhorting placed his hand on the brakeman's shoulder and exclaimed "Young man you are on the right road" Either wilfully or otherwise the remarks were misconstrued, and the Marion brakeman answered "Guess you're right boss, I'm breaking on the C and A and she's the dandy road in the state"

—Chicago Times, Tuesday It is said that President Jewett, of the Chicago and Atlantic, is figuring with President Sloan, of the Lackawanna, for the establishment of another trunk line from New York to Chicago. To accomplish this it would be necessary to build about three hundred miles of new road from Marion, O, to a connection with the Lackawanna It is further claimed that one of the moving spirits in the project is J. F. Joy, who wants an outlet for the Wabash from Toledo that could be worked and controlled in its interest Some extensive paralleling would be necessary, but when completed it would be a formidable competitor to the present trunk lines.

### The Last Day.

Today was the last day allowed by Treasurer Dickson for the payment of December taxes After this the auditor takes the books and adds the fifteen per cent. penalty.

Paying was quite brisk, a number who had held off until the eleventh hour coming in and getting their receipts.

### Badly Injured.

Uncle Joe Sharp, an old and retired farmer, residing in North Marion, out near the open woods, was the victim of a very serious accident yesterday. He and a hired hand were building a small corn crib on the premises and had built the two sides before raising. They were then lifted into position and the work of fastening them begun. By some slip on the part of the workman, the side Mr Sharp was holding fell over on him with a crash, dislocating his left hip and left elbow and cutting a deep, long gash in his arm.

Dr. McMurray was called and reduced the dislocations and made the patient as comfortable as circumstances would permit. Mr. Sharp is quite an old gentleman and the injuries will prove all the more serious and lasting for that reason

### When.

When will girls stop chewing gum on the streets?

When will we get waterworks if contending factions never agree?

When will the Independent be issued without a local puff for Dr. Weeks?

When will the new school house in the Fourth Ward be begun?

When will one of the proposed new railroads be built?

When will G. Montgomery Thomas change his decision against the lean women?

When has there been as few divorce cases on the common pleas docket as now?

When will the republicans learn learn that the democratic senators will have their own way or won't play?

When will the game of hearts take the place of p. euchre in this place as it has in many others?

When will an entertainment come along that will suit everybody?

When will local ticket agents smoke the pipe of peace under the same tree and stop talking of cutting rates?

When will the first spring can be to begin shaking hands and handing out "Twofers?"

### A Few Bricks.

Delaware Herald

The Marion Mirror informs us that "James Redd has sold his team of mules," and that Jim retires from the proprietorship of "them mules" after a continuous service of twelve years We read that announcement with mingled feelings of sadness and relief Jim Redd and his mules have parted! We have for hours sat in a comfortable shade and watched Jim and his mules go up and down the streets of Marion, turning corners and performing all the manipulating gyrations that a team of mules with a faithful driver could perform. We have spent hours of precious time going from point to point to watch for Jim and his mules, and each and every time they hove in sight our disappointment was aggravated to see Jim in his accustomed seat and the mules moving along as gracefully as pet rabbits For several years we have cried aside first class obituary notice to be used at a moment's warning in anticipation of being called upon to announce that Jim Redd had been sent to kingdom come by them mules At twelve o'clock we come and go, and Jim Redd of Marion, is the only living man who has made a record of driving a team of mules for so long a time without having the daylights knocked out of him There is a sadness in the thought that Jim and his mules have parted, but it is relief to know that Jim still liveth

FROM THURSDAY'S DAILY

—L J Seifner placed himself on the sick list yesterday

—Ice packing was resumed by John Diebold this morning

—Jack Ryan was over from Caledonia a short time yesterday

—Mrs Ed Dombaugh is among the sick, though she is not seriously so

—Mrs Gourley, of Mt Gilead, is visiting her sister in this city Mrs H B Whitby

—Mrs Foster and a little son, residing on East street, have been sick for the past week

—Mrs J J Blane is numbered among those ill and is unable to do more than set around the house

Miss Stella Bunker is unable to teach her school on account of sickness, and Miss Mame Moore is acting as her substitute

—B Hall is packing his household goods in preparatory to shipping them to Ft Wayne, where his family will make their future home

—Manager of the Western Union Telegraph office, at Cleveland, O A Gurley, is in the city, visiting with his brother, I A Gurley, and family

—E A Gurley, day yard engineer of the N Y, P and O here, is taking a lay off A Mr Ross, of Galion, pulls the throttle in Eph's place

—J H Washburn, business manager of the "Parlor Match" Company, is in the city today His company will appear at Music Hall, February 4

—A good sized crowd saw the Carriage Works polo team down the Huber club at the rink Tuesday night The game was a good one and was much enjoyed by the spectators

—Only $1 50 for the Weekly STAR one year, and a Coupon good for ONE DOLLAR in trade goes with it The best paper in the County thus costs but 50 CENTS per year Try it

—"Have you been down today?" This question so frequently asked today, meant "down on the sidewalk" to the joker, but we mean down to see Trustram & Young's 49 and 99 cent counters.

—The number of hotel arrivals seem large these days, and there are really a great many men on the road, but business is dull with them and they remain in a town but a very short period of time

—The stolen ticket box belonging to the rink was found this morning up at Haberman's stone quarry Everything of any worth and part of the tickets were missing, and the box battered until it is useless

—Only ONE DOLLAR AND FIFTY CENTS for the Weekly STAR one year, and a Coupon good for ONE DOLLAR in trade goes with it The best paper in the County thus costs but FIFTY CENTS per year Try it

—The Mirror came out yesterday in a new style—enlarged and looking much improved as a six column quarto The Mirror, when cut and pasted, will be of the same style as the Weekly STAR, and comes nearer being an equal to it than any other paper in Marion

—It is said that arrangements have been made for R Wissler to return to this place from Tiffin and organize a new band The Citizens' Band has arranged for a new leader, and should he prove as capable as they expect there will probably be band rivalry in Marion this summer as there has in days gone by

—A countryman drove up to the planing mill of J E Bryan and Prendergast Bros yesterday in the rain, had the hands rip him out and dress some flooring, loaded the same into his wagon and drove away He was an entire stranger so that no charge of the work can be made Under the circumstances he might have said thanks.

—Mirror Marshal Buncke went to Hamilton on Wednesday of last week and arrested a man named Cooper, who worked on the court house here, on a charge of skipping out and leaving a board bill to the amount of $75 It seems that he had left a secured note for $125 as security for his board, and obtained the note to get it cashed, but failed to return He was brought here and gave bail for his future appearance

—Fred Isselib, the popular barber, has a collection of birds in his shop that is worthy of mention A recent addition of several fine and very rare imported canaries and finches makes the number of birds almost fifty, and everybody admires them The birds keep up a continuous warbling and the man in the chair can no longer be quizzed and talked to by the barber, who always has more or less to say about everything.

—Revivalist Sam Jones has a number of followers in this city who meet daily to hear his sermons read at the office of H H Cunningham Henry reads the plain striking truths of the remarkable preacher with an effective eloquence and such sinners as Mayor Gailey Geo Christian, Wm Ess, Dave Kelly and a great many others are visibly affected Those in the crowd of converts "who never raised a chicken until it was six months old" have sworn off stealing and swearing is abated

—Dawson Diegle died at the home of his parents, on north West street, last night at seven o'clock "Doss," as the boys knew him was engaged in business in Delaware prior to his fatal illness, though he has been failing for nearly a year past At the age of twenty-four, he was just reaching the period in life where its real worth is most appreciated and his death is to be all the more regretted on that account Always clever and genial he had a large circle of friends who deeply regret his untimely death His funeral will occur at his parents' residence at 10 o'clock, Saturday

### Attempted Rape.

Yesterday afternoon John England, of Owens, was arrested for an attempt to rape a young woman working at the hotel in that place

The prisoner and over half the inhabitants of that place came up on the evening train last night to attend the preliminary hearing before 'squire Payne

We did not hear the testimony, but learn that the brute followed his intended victim to a room up stairs in the hotel, Saturday afternoon while she was at her work and then caught her and attempted to carry out his hellish designs Her screams brought help and he was frightened away The matter had been kept quiet up to last night in order that his arrest might be made

'Squire Payne bound England over to court in the sum of $500 and being unable to give bail, he was committed to jail

### Travellers by Sea and Land

Change of air and travel produces constipation, followed by headache and a general disarrangement of the system The nauseated stomach gets at a pill, while mixtures sweet or acid are revolting Nothing of this kind is ever complained of in taking Simmons Liver Regulator—purely vegetable pleasant to the taste, operation upon the liver being perfect at the same time so imperceptible that it interferes with neither business or pleasure

### An Excursion Car Burned.

Under the above caption the El Paso (Texas) Evening Tribune gives particulars of the burning of an excursion car, on the morning of the 21st inst The excursionists were on their way to Mexico, and from the particulars of the accident we glean the following concerning two Marion citizens

"Mr James Colly, of Marion, O, escaped through the window with a slight burn on the hand, and hung on to the outside until the train stopped Mr E. Reber, of the same place, also escaped through the window, jumping off while the train was in motion The smoke was too intense for escaping by the door Both of these gentlemen lost their overcoats, boots, hats and satchels Mr Reber received a slight bruise, and Mr Colly blistered his hand where he grasped the curtain rail above the window These were the only parties receiving personal injury, except that some of them took severe colds from exposure"

"Isn't that Mrs Holmes? I thought the doctors gave her up She looks well now"

"She is well After the doctors gave up her case she tried Dr Pierce's Favorite Prescription' and began to get better right away I heard her say not long ago, that she hadn't felt so well in twenty years She does her own work and says that life seems like living at last Why,' said she, I feel as if I had raised from the dead, almost." Thus do thousands attest the marvelous efficacy of this God-given remedy for female weakness prolapsus, ulceration, leucorrhœa, morning sickness, weakness of the stomach, tendency to cancerous disease, nervous prostration, general debility and affections.

### Green Camp.

High court was in session yesterday at Green Camp, the Hon J J Davis presiding His Highness give Jacob Kleinfelter ten dollars and costs, and Wm Mauley the same amount upon his finding them guilty, and to Joseph Mite one dollar and costs, upon his plea of guilty, ill for disturbing religious services held at Mt Olive M E Church Also to Lincoln Bond, pedagogue and pugilist, for exercising his pugilistic power on Jacob Kleinfelter and others, and disturbing the peace In two charges His Highness assessed a sum total of sixteen dollars for the benefit of the public treasury We believe all of the aforesaid transgressors of the law responded with the "paltry pelf," except Manley, who proposes to board with the jailor of Marion county 'The way of the transgressor is hard," and may the lesson taught be of utility to him in the future 'Bought wisdom profiteth much" The pedagogue Bond, however, had some little provocation to arouse his fighting propensities, as it is said that the aforesaid Jacob K the subject of a black eye had taken unto his arms the said Bonds "sweet heart," for which act vengeance was sought We venture the opinion that the luck that Mr Bond paid over to His Highness for his folly will be a constant reminder of the maxim, 'There are just as good fish in the sea as ever came out,' and may be profit by the general interpretation made thereof

The religious services being held here are growing in interest, and several have been constrained to identify themselves on the Lord's side, among whom are our gray haired sires, D H Stallsmith and Prof Poland May the good work go on

Business at Green Camp at present is enough from appearances as good or better than usual When the residents of this place and vicinity learn that it is to the enhancement of them and the village's interest to do their business at home they will have learned a profitable lesson

Free skating rink on Scioto

OBSERVER

The Burdock Plant is one of the best diuretics or kidney regulators in the vegetable world and the compound known as Burdock Blood Bitters is unsurpassed in all diseases of the kidneys, and blood

FROM FRIDAY'S DAILY

L H Corahm, of Findlay, was in the city yesterday

The Marion polo team expects to play in Shelby next week

—Hayes Thompson, residing on west Center street, is very sick

—Mrs Wm Boughton, of Mansfield, was in the city a short time today

—Mrs Sam Bell has been down sick for the past week but is now convalescing

—Mr Stonebarner's little girl, on north East street, is sick with lung trouble

—Mrs Woodbridge, the well known temperance orator is registered at Hotel Marion

David Harpster of Fowler, was in the city today attending to business matters

Moore Bros opened out their new tobacco store in the old postoffice room yesterday

—Henry Mumford's little son, Charlie, is sick with lung trouble, also Mrs Mumford

—The C. and A pay car was a welcome guest among the railroad boys Wednesday

—General Manager F Broughton, of the C and A was in the city today with his private car.

—Lester and Williams, of the "Parlor Match Co, were here last season with the Patti Rosa Company

—Jas D Wolfe, of Columbus, was in the city a short time today on business, returning home at 1 20

—J C Field and Eva Mitchel and Wm J Shepherd and Elizabeth McLain were licensed to wed yesterday

—Bucyrus is happy A big revival and much good is the result No one doubts but that Bucyrus needs it

—Amos Taylor, the biggest man in Marion county, was in town today attending the levine ditch hearing

—Miss Cathe Zachman is very sick with erysipelas sore throat, at the home of her parents, on east South street

—O C Brown, of Columbus, was in the city yesterday working in the interests of the Working Home for the Blind

—The Columbus orchestra arrived from the Capital at noon today, and will be on hand at the K of P festivities tonight

—See the Marion and Kenton polo teams play at the rink tomorrow night Kenton is a good team and will make a lively game

—C D Brimback, of Plymouth, O, is in the city to take charge of the Citizens Band if satisfactory arrangements can be made

—Mt Victory Observer Miss Flo Cunningham, who has been visiting in this place, returned to her home in Marion last Saturday

—They are for water works built by the city at the clerk's office Tackle Clerk Thomas and Deputy Young if the statement is discredited

—Mother Bloxon, of Richland township, who has been ailing for the past four weeks with an attack of rheumatism, is now much better.

—Probate Judge Criswell and wife were at Mt. Gilead last night attending a banquet and anniversary meeting of the Odd Fellows Lodge in that place.

—Richwood Gazette Wm Kinnamon and wife, of Marion county, were visiting at the home of their cousin, P T. Lightner, the latter part of last week.

—The clock for the new court house was shipped yesterday Clark Turney says the workmen will be here February 10 to put it in place and running order.

—Mt Vernon Republican Messrs. R O Hopkins and P L Dombaugh, of Marion, were the guests of Mr John Denney, at the Hotel Rowley, from Saturday until Monday.

—Sheriff Beckley thinks his Chicago trip has developed something new in the Clark house theft The clue is only slight as yet, but may probably prove of considerable interest

—A Parlor Match" will be struck at the Music Hall, Thursday evening, Feb. 4th, 1886 by the Foster & Williams Company, including the very charming young soubrette, Miss Jennie Yeamans

—"Cents," shouted a small boy as he poked his head into the door of a business room up town the other night, "did you mail that letter your wife gave you this morning?" And six men simultaneously and hurriedly left the room

—A Chicago dispatch says "It is reported that the Chicago and Atlantic and the Baltimore and Ohio are negotiating a deal whereby the latter will secure terminal facilities in Chicago over the former's tracks, and the Chicago and Atlantic will give the Baltimore and Ohio all its through business"

—The arrangement of the U S Express office has been changed and the quarters made considerably more convenient thereby The counter and desk now face the entrance, and the first sight a person's eye meets is Dick Payne behind the desk ready to attend to the customers demands with a promptness worthy of commendation

—Mt Victory Observer C J Nichols the dentist will make his regular professional visit here next Wednesday, Feb 3d The doctor has made his regular professional visits to this place on the first Wednesday of each month for the past eleven years, and he refers with pride to the many persons that he has done dental work for in this town and surrounding vicinity

—The Carriage Works polo team have concluded they can down my scrub team in town and issued a challenge to the Music Hall team The scene shifters and curtain pullers accepted quicker than was expected and the great game will be played at the rink Saturday night Some hustling may be expected, for the Music Hall club claims to be able to do what the Huber boys failed at

—Elder Dowling returned from Cleveland last Tuesday, spent a short time with his family in this city, and went to spend the Lord's day in Urbana He will return to Marion next Monday or Tuesday, and on Thursday evening, Feb 4, will begin a series of meetings in the Church of Christ, on north Main street, this city F M Dowling, of Mt Healthy, O, will be present during a part of these meetings to assist his father A cordial invitation to all.

—Mr. Chas Drew, the well known engraver at Clark Turney's, went down to Columbus yesterday and was married to one of the Capital City's most estimable young ladies The happy couple came to Marion last evening and will make this their future home, Mr. Drew having rooms already furnished for housekeeping Charley's many friends, of course, wish him great joy, but none so much as Mahlon Meily, his old friend, who has suggested the event for a long time with more certainty than the most careful weather prophet.

—All preparations have been completed for the third annual meeting of the Marion County Farmers' Institute, which is to be held on Wednesday and Thursday next, February 3d and 4th, at Music Hall, this city. Institutes held in various counties in this State the present month have been grand successes, and Marion county will not be behind them, as a growing interest is manifesting itself here Hurst, Bonham and Scott will positively be in attendance, Their names and themes will bring out big crowds

—The final hearing on the Irving ditch occurred at the Auditor's office today before the Marion and Wyandot county commissioners There is talk of putting in three miles of thirty inch sewer as the land owners prefer this to having the big cut through their fields This will be something in the ditch line that has not been done in Marion county heretofore, and is a big thing Mr. James Anderson, of Columbus, was at the hearing, being assessed on the line Mr. Anderson, by the way, was a Minister to Germany, appointed by Lincoln, remained there until the close of Johnston's term, came home and has voted the Democratic ticket ever since. He is well known to our people, being a former resident of Marion

—We had the pleasure of calling on Oborn Bros yesterday at their manufactory on the Whetstone, in Richland township, this county. We found the gentlemen both busily at work on their new Eclipse Hay Carriers, for which they received letters of patent last March. They are very pleasant and obliging gentlemen, with thorough business tact, and have one of the best hay carriers we ever saw work They will have a big trade the coming season, for all intelligent farmers can see at a glance that it is just what they want Oborn Bros. would be a grand adjunct to the manufacturing interests of this city, and we hope an effort will be made to get them to locate in Marion. They possess both good business tact and inventive genious, and are first class citizens.

If you experience a bad taste in the mouth, sallowness or yellow color of skin, feel stupid and drowsy, appetite unsteady, frequent headache or dizziness, you are "Bilious," and nothing will arouse your liver to action and strengthen up your system like Dr. Pierce's "Golden Medical Discovery." By druggists.

### A New Liquor Law Proposed.

Mr. Johnson, representative from Van Wert county, has introduced into the Ohio House (by request) a novel bill "to prevent the increase of drunkards" It makes it an offense to sell liquor to any but habitual drinkers The punishment attached is fifty dollars fine for the first offense, one hundred dollars for the second, and one hundred dollars and three months for the third and subsequent offenses

Any person twenty one years of age desiring to become a habitual drinker can get a certificate to that effect by making affidavit that he wishes to become a drinker and registering his full name, age, residence and occupation before the Probate Court and paying fifty cents. Minors can get a certificate upon affidavit of their parents or guardians, that it is the desire of said parents or guardians that their child or ward shall become a habitual drunkard Finally all excess of revenue from these fees over $1000 goes to the county infirmary to pay for the care of those paupers who have been made such by the habitual drunk of themselves or relatives.

It is a novel scheme, and well worth an evening's study No doubt, if faithfully executed it would give the drunkard his beloved tipple, and at the same time shield some from danger of alcoholism. There is but one defect in the bill, it does not require that a new certificate be taken out every year This would increase the revenue of the county and would make a chance for the operation of New Year's Day "swear offs"

### The Cruelty of a "Greaser"

One day myself and several others, among them Tom Payne, one of the most desperate men in all of Texas, heard a calf bleating most pitifully Soon we came upon a Mexican He had a calf bound and thrown upon the ground, and was cutting off its hide while it was yet alive Many greasers do that They claim it makes the meat more tender It was more than we could stand, and had quite a time to prevent Payne from shooting the fellow We gave him ten minutes to get out of sight, and you bet he did it —Gen Henry Smith in Cincinnati Enquirer

Effdar is a place of torment for anermals do balky horse is gwine dar —Arkansaw Traveler

NEWSPAPERARCHIVE®
NEWSPAPERARCHIVE®

# CARRISTON'S GIFT

By HUGH CONWAY

*Author of "Called Back," "Dark Days," "A Family Affair," etc.*

[TOLD BY PHILIP BRAND, M. D., LONDON.]

## CHAPTER III

The end of that wretched night came at last. When the welcome morning broke I found that a great change had taken place out of doors. The fierce snowstorm had been the result of the frost. Its heavy rain that had fallen had rapidly thawing snow. I managed to get some sort of a breakfast from my landlady, having recommended him according to my promise, not his deserts, and, as soon as I could, on the back of my unfortunate steed for Mudcombe, which place after my night's experiences seemed gifted with merits not its own.

I was surprised upon leaving the house to find it was of larger dimensions than from the little I saw of it during the night, I had imagined. It was altogether a better class of residence than I had supposed. My unlucky friend accompanied me until he had placed me on the main road where I could make no possible mistake. He was kind enough to promise to assist any one I might send out in getting the dogcart under way, then, with a hearty wish on my part that I might never again meet with his like, we parted.

I found my way to Mudcombe without much trouble. I took off my things, had a wash and, like a sensible man, let my horse feed. But I did not forget to enquire straight off to the whereabouts of the post-station. My message to Brand was, as I told him, *simply said*. Jolly *instead I have found it was.* The duty once dismissed all speculation as to the result from my mind, and I settled down to make up arrears of sleep.

I was supposing that the reply received that same evening from Brand—"We shall be with you as soon as we can get down to-morrow. Meet us at station."—from this it was clear that my friend was wanted particularly—all the better. I turned to the time table and found that, owing to changes and delays, they could not get to — the nearest station to Mudcombe until 5 o'clock in the afternoon. I enquired about the dogcart. It had been brought in sold *left strict instructions that a shaft of some* sort was to be rigged in time for me to drive over the next day and meet the doctor and his friend.

They came as promised. It was a comfort to see them. A hearty welcome Carriston took hold of both my hands and shook them cordially, that I began to fear I had discovered a long lost father of his in my friend. I had almost forgotten the young fellow's appearance, *or he looked a very different man to* day from the one I had seen when last we met. Then he was a wan, pensive romantic, poetical looking sort of fellow—now he seemed full of energy, vitality and grit. Poor old Brand looked as serious as an undertaker engaged in burying his own mother.

Carriston began to question me but Brand stopped him. "You promised I should make inquiries first," he said. Then he turned to me.

*Look here Richard,* – when *he calls me* Richard I knew his is fearfully in earnest– I believe you have brought us down on a fool's errand, but let us go to some place where we can talk together for a few minutes."

I led them across the road to the Railway Inn. We entered a room and, having, for the sake of appearances ordered a little light refreshment, told the waiter to shut the door from the outside. Brand settled down with the air of a cross-examining counsel. I expected to see him pull out a New Testament and put me on my oath.

"Now, Richard," he said "before we go further I want to know your reasons for thinking this man about whom you telegraphed is Carriston's man, as you call him."

Reasons! Why of course he is the man Carriston gave me his photograph. The likeness is undisputable—leaving the finger print out of the question.

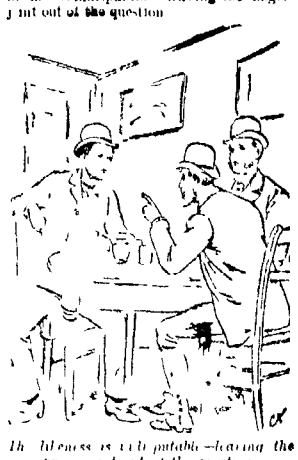

*The likeness is undisputable—leaving the finger print out of the question.*

Here Carriston fired at me cross examination triumphantly. The meaning of that I don't have yet to this hour understood. But I laughed because I knew Brand had become made a mistake, and was going to be all the more sure of it. Carriston was not to speak but the latter waved him until.

Now Richard, think very carefully. You speak of the missing finger print. We don't know if we cannot persuade them. Let me tell you—Tell me! Did you—? Oh, his likeness! Did you see *the mutilated finger with the print of the finger* so long, mutilated that the likeness to vour mind.

Be the man, I don't now all think I had my eyes fully open to this hour understood. But I laughed because I knew. If Brand had become made a mistake, and was going to be all the more sure of it. Carriston was not to speak but the latter waved him until.

Now Richard, think very carefully. You speak of the missing finger print. We don't know if we cannot persuade them. Let me tell you—Tell me! Did you—? Oh, his likeness! Did you see *the mutilated finger with the print of the finger* so long, mutilated that the likeness to your mind.

Be the man, I don't now all think I had my eyes fully open to this hour understood. But I laughed because I know